

Agricola



1953

Ex Libris



*"The Moving Finger writes; and having writ
Moves on: nor all your Piety nor Wit
Shall lure it back to cancel half a Line,
Nor all your Tears wash out a Word of it."*

—OMAR KHAYYAM

Contents

Administration

Classes

Activities

R. O. T. C.

Athletics

the
AG

RICO LA 53

ARKANSAS POLYTECHNIC COLLEGE

28040

Arkansas Polytechnic College

RUSSELLVILLE, ARKANSAS

Dedication

Sam Hindsman became a member of the Tech faculty in 1947, and has coached a championship basketball team each year that he has been at Tech.

His players have nothing but the highest praise for him. One player had this to say, "Words can't express how I feel about Hindsman as a coach and as a man. He can drive us while being nice about it, and he is like a father to us in our daily lives. You feel as if you had to win to justify his faith in you. In other words, he is tops!"

We feel that Coach Hindsman is one of the foremost basketball coaches in the state and that we are indeed fortunate to have him on the Tech campus. Therefore the 1953 AGRICOLA is sincerely dedicated to Sam Hindsman, the champion coach of five consecutive AIC championship teams.

3718.1
17.1
105.3
cop.1



COACH SAM HINDSMAN

Foreword

In editing the 1953 AGRICOLA, our goal has been to represent all phases of college life, so that you the student will have a record of the highlights of your 1952-53 year at Tech.

Several spring activities have been only mentioned or completely excluded from the yearbook. We did not wish to do this, but we were compelled to do so in order to meet our printing deadline.

We would like to express our appreciation to PEERLESS ENGRAVERS and their art staff, THE HURLEY COMPANY, INC., and the BEN RED STUDIO for their co-operation, guidance, and many courtesies extended in the production of the 1953 AGRICOLA.

PAT JORDAN, *Editor*

Administration



"Those who have lamps will pass them to others."—Plato.



GOVERNOR FRANCIS CHERRY



PRESIDENT J. W. HULL



A. J. CRABAUGH
Dean of the College

ADMINISTRATIVE



L. M. HAMAND
Assistant Dean



JOHN E. TUCKER
Director of Student Affairs

Not Pictured:
JOHN G. BUERKLE
Plant Engineer

OFFICERS



G. R. TURRENTINE
Registrar



R. A. YOUNG
Business Manager



PAUL FISER
Steward



MYRTLE B. ROUSH
Librarian



HEARTSILL BARTLETT
Techionery Manager



MAUDE MOORE
Dean of Women



Board of Trustees

Pictured from left to right are: Joe Hickman, Harrison; Judge J. E. Chambers, Chairman, Danville; George S. Neal, Russellville; Glen Abbott, Waldron; and Mrs. R. E. L. Bearden, Jr., Secretary, Conway.

History of the College

The Arkansas Polytechnic College was created by an act of the Arkansas General Assembly in 1909. Under the provisions of this Act the state was divided into four Agricultural School Districts. Boards of Trustees were appointed by the Governor with the approval of the Senate, and appropriations were made for the erection of buildings and employment of a faculty for a District Agricultural School in each of the four districts.

Changing and increased demands for college education in Arkansas caused the Board of Trustees in 1948 to convert the college from a junior college to degree-granting institution. So after twenty-one years as a junior college, accredited for nearly two decades by the North Central Association of Colleges and Secondary Schools, the college in 1948-49 offered the third year of college work, and in 1949-50 the fourth year, with the first baccalaureate degrees awarded at the end of the 1949-50 spring semester. Arkansas Polytechnic College is now fully accredited as a senior college by the North Central Association of Colleges and Secondary Schools.

The purpose of Arkansas Polytechnic College is

to meet the educational needs of Arkansas' young men and women insofar as these needs may be determined and the facilities and resources of the College permit. The basic need for the broad development of the student in knowledge, experience, and attitudes, it is believed, is common to all educated citizenry. The curricula in their more specialized aspects, however, have been selected and developed to equip students, particularly those training for vocations such as business or teaching, primarily to meet the needs for service within the state or to prepare them for entrance into or continuance of professional study in Arkansas institutions.

In the development of its purpose Arkansas Polytechnic College is offering courses leading to baccalaureate degrees in the Divisions of Business Administration, Education, Languages and Literature, Science and Mathematics, Social Studies, and Fine Arts, two years of training in the Division of Agriculture and Home Economics and in the Division of Engineering as well as a two-year terminal course in the senior college divisions, and a two-year vocational training program in auto mechanics, machine shop, and wood-working.

ADMINISTRATION BUILDING



A G R I



C. A. HUGHES
Chairman of Agriculture Division

Mr. Hughes, Professor of Agronomy, has taught at Tech since 1927. He holds degrees of B.S.A., Mississippi A.&M. College, 1916; and M.S., University of Arkansas, 1928. He has had additional graduate study at University of Wisconsin and University of Paris.

AVANELLE KIRKSEY
*Head of Home Economics Department
and Assistant Professor of
Home Economics*

B.S.H.E., University of Arkansas, 1947;
M.S., University of Tennessee, 1950.



MELVERN WATSON
Assistant Professor of Agriculture

B.S.A., University of Arkansas, 1947;
M.S., Oklahoma A.&M. College, 1950.



C. W. C. AULSBURY
*Head of Animal Husbandry Department
and Associate Professor of
Animal Industry*

B.S., Southeast Missouri State College, 1927; M.S., University of Arkansas, 1928; additional graduate study, Iowa State College and Louisiana State University.



LELA JANE BRYAN
*Assistant Professor of
Home Economics*

B.S., Kansas State Teachers College, 1938; graduate study Colorado State College of Education, and University of Tennessee.

The Division of Agriculture is comprised of the departments of agriculture and home economics, both offering two years of college work. Offerings in agriculture include agronomy, agricultural engineering, animal industry, forestry, pre-veterinary medicine, and horticulture. Offerings in home economics are liberal in scope, preparing for home-making or for a wide range of occupations for women. In order to develop well-rounded students, both departments encourage participation in extra-curricular activities and provide opportunity for training in leadership through the sponsorship of activities of common interest, such as Agri Day and FFA-FHA meets.

A dinner was given in the Green Room for the administration, faculty, and clerical personnel and their families during the first week of school. Preceding the dinner an informal reception was held in the Dining Hall lobby. (Bo seems to be thinking about the fried chicken dinner!)



BUSINESS ADMINISTRATION



R. R. WEEDIN
Chairman of Division of Business Administration

Mr. Weedin is also Associate Professor of Business Administration and has been at Tech since 1946. B.S., University of Arkansas, 1936; M.S., Oklahoma A.&M. College, 1948; additional graduate study, Indiana University.



JOHN C. GIBSON
Assistant Professor of Business Administration

B.S., Murray State College, 1946; M.B.A., Indiana University, 1949; additional graduate study, Indiana University.



RUTH C. POWELL
Instructor in Business Education

A.B., Arkansas State Teachers College, 1934; M.S., University of Arkansas, 1950; additional graduate study, Columbia University.

The Division of Business Administration offers four-year curricula in general business and in business teacher training leading to a bachelor of science degree, and a two-year terminal curriculum in secretarial training leading to a certificate of graduation.

It is recognized that many of the courses offered in the Division of Business Administration have definite vocational and personal use values which may be of interest to non-business majors. Non-business majors are welcomed into any of those courses for which they have the proper prerequisites.

ENGINEERING



CRAIG M. BLEVINS
Instructor in Engineering Drawing

B.S., Kansas State Teachers College, 1938; graduate study, Colorado State College of Education, Kansas State Teachers College.



H. W. DEAN
Instructor in Engineering
Mechanic Arts, University of Arkansas.

A. S. TURNER
Chairman of Division of Engineering

Colonel Turner is Professor of Engineering and has been at Tech since 1936. B.C.E., University of Arkansas, 1916; M.S., University of Arkansas, 1936; additional graduate study George Peabody College.



The objectives of Engineering at Arkansas Tech are to help the student to become acquainted with the professional and sub-professional fields in engineering so that he may select wisely his field of concentration, to form efficient study methods and orderly mental habits, to gain the basic knowledge necessary to meet the demands for more advanced work and for professional practice, to understand the quantitative and creative nature of the engineer's mode of thinking, and to develop a desire for continued growth as a professional man, a citizen, and an individual.

EDUCATION

The pre-service education of the teacher must be such that it will become functional in the life of the teacher as a professional worker. It is therefore concerned with the area of general education; and the field of professional competencies in the areas and at the level at which he works with children or youth.

Since it is assumed that practically all students enrolled in education courses at Arkansas Tech will be teaching in Arkansas schools, the curriculum of the Division of Education has been planned to include all courses necessary for certification by the State Department of Education. Within the Division of Education there are three departments: Elementary and Secondary Education; Physical Education; and Industrial Education.



JOHN A. CAWTHON
Chairman of Education Division

Dr. Cawthon is Professor of Education and has taught Education at Tech since 1948. He holds an A.B. degree from Louisiana Polytechnic College, 1934; M.A., Louisiana State University, 1937; Ed.D., University of Texas, 1948.



ELIZABETH B. BURGESS
Instructor in Education

B.A., Hendrix College, 1921; M.S.E., University of Arkansas, 1950.



ELENORA A. CAWTHON
Director of Teacher Education and Professor of Education

B.S., University of Texas, 1938; M.Ed., University of Texas, 1939; Ed.D., University of Texas, 1948.



ROBERT M. COLVER
Associate Professor of Education and Assistant Director of Guidance

A.B., University of Wichita, 1936; M.A., University of Wichita, 1950; Ph.D., University of Kansas, 1952; additional graduate study, University of Minnesota.

W. C. GRIFFITH

Associate Professor of Physical Education

B.S., Mississippi Southern College, 1938; M.A., University of Alabama, 1946; additional graduate study, State University of Iowa.



CHARLES G. MOREHEAD

Guidance and Associate Professor of Education

A.B., Hendrix College, 1928; M.A., Duke University, 1931; M.Ed., University of Kansas, 1948; additional graduate study, University of Kansas.



LENA REXINGER

Associate Professor of Elementary Education

B.S., George Peabody College, 1927; M.A., Teachers College, Columbia University, 1931; additional graduate study, George Peabody College, University of Chicago.



MARGARET WILSON

Instructor in Physical Education

B.S.E., University of Arkansas, 1944; M.S., University of Arkansas, 1949.



FINE ARTS

The Division of Fine Arts includes two departments, music and art. The department of music offers the requirements for a major field of study leading to the bachelor of arts degree. A minor is offered in art. The division sponsors many cultural activities on the college campus. It furnishes a wide program of appreciation in the fields of art and music through the general education curriculum.



BILL MEDLEY
Music Instructor

B. M., University of Tulsa, 1950;
M. M., University of Tulsa,
1951; private study with Boyd
and Helen Ringo.



PAT MEDLEY
Music Instructor

B. M., University of Tulsa, 1950;
M. M., University of Tulsa,
1951; private study with Boyd
and Helen Ringo.



*"Chief" Witherspoon ob-
serves from his chair on
the sidelines as one of the
guest high school bands
performs at a Tech foot-
ball game.*



GENE WITHERSPOON
Chairman of the Fine Arts Division

Mr. Witherspoon, Assistant Professor of Music, is also Band Director at Arkansas Tech. He holds the following degrees: B.S.E., University of Arkansas, 1943; M. S., University of Arkansas, 1952.



MORT E. SMITH
*Head of the Art Department
and Assistant Professor of Art*

B. S., Kansas State Teachers
College, 1935; M. A., Colorado
State College of Education,
1940; additional graduate study,
State University of Iowa.



JOHN H. WAINWRIGHT
Assistant Professor of Music

B. S., Southwest Missouri State
College, 1940; M. A., George
Peabody College, 1948; addition-
al study George Peabody Col-
lege.



MARVIN M. WILLIAMSON
Instructor in Band

LANGUAGES AND LITERATURE



LILLIAN MASSIE
Chairman of Languages and Literature Division

Miss Massie, Professor of English, has been a member of the Tech faculty since 1933. She holds the following degrees: B. A., University of Oklahoma, 1922; M. A., University of Arkansas, 1933; additional graduate study, University of Minnesota, University of Colorado, and University of Arkansas.

FRANCIS I. GWALTNEY
Instructor in English

B. A., University of Arkansas, 1949; M. A., University of Arkansas; additional graduate study, University of Arkansas.



DOROTHY GENE HAMILTON
Assistant Professor of English

B.S.E., University of Arkansas, 1942; M. A., George Peabody College, 1948; additional graduate study, University of Oklahoma.



GUY W. ASHFORD
Associate Professor of English

B. A., Nebraska State Teachers College, 1926; M. A., University of Texas, 1943; additional graduate study, Stanford University.

CHARLES E. REED, JR.
Assistant Professor of Speech

B. A., Arkansas State Teachers College, 1947; M. A., University of Florida, 1949; additional graduate study, University of Florida.



ALPHONSE J. FRITZ
Assistant Professor of English

B. A., Marquette University, 1942; M. A., Marquette University, 1947; additional graduate study, University of Wisconsin.

EVANGELINE ROBERTS
Associate Professor of French

A. B., Ouachita College, 1915; M. A., University of Oklahoma, 1919; additional graduate study, Columbia University, Alliance Francaise, University of Dijon, and University of Paris.



THEODORE R. GARRISON
Associate Professor of English

B. A., Ouachita College, 1937; M. A., University of Arkansas, 1944; additional graduate study, University of Wisconsin.

JOHN E. ROLLOW
Assistant Professor of English

B. A., University of Arkansas, 1935; M. A., University of Arkansas, 1947; additional graduate study, University of Southern California.



The general functions of the Division of Languages and Literature are, first, to develop skills in the use of language and acquaintance with and appreciation for literature; and, secondly, to co-ordinate the work of three departments — English, French, and speech — of which the division is composed.

SCIENCE AND MATHEMATICS



The Division of Science and Mathematics offers major fields of study in biology, chemistry, and mathematics and a minor field in physics. The objectives of the division are to offer to all students a broad knowledge of physical and life processes, methods of experimental science, and principles of mathematical reasoning. A general scientific background necessary for those students who are planning to enter schools of medicine is also offered.

JOHN R. ABERNETHY
*Head of the Mathematics
Department and
Professor of Mathematics*

A. B., Duke University, 1924;
M. A., University of North Carolina, 1925; Ph.D., University of Michigan, 1932.



MAGGIE B. DAVIS
*Associate Professor of
Mathematics*

A. B., Baylor University, 1926;
M. A., Baylor University, 1927;
additional graduate study, University of Arkansas.



I. W. DILLAHA
Associate Professor of Physics

B. A., Henderson State Teachers College, 1926; M. A., George Peabody College, 1930; additional graduate study, University of Colorado, Vanderbilt University.



BRUCE HOLMES
Instructor in Biology

B. S., Kansas State Teachers College of Pittsburg, 1948; M. S., University of Illinois, 1950.

MARION WHITNEY
Associate Professor of Geology

B. A., University of Texas, 1930;
M. A., University of Texas, 1931;
Ph.D., University of Texas, 1937.

GERALDINE VOSS
Assistant Professor of Chemistry

B. S., North Texas State Teachers College, 1944; M. S., North Texas State Teachers College, 1948; additional graduate study, University of Colorado, Oklahoma A. & M. College.



TRUMAN MCEVER
*Chairman of Division of Science and
Mathematics*

Mr. McEver who is Professor of Chemistry has been on the Tech faculty since 1933. He holds the following degrees: B. S., Baker University, 1929; M. A., University of Colorado, 1932; additional graduate study, University of Kansas and University of Colorado.

LOWELL A. LOGAN
*Head of Biology Department
and Associate Professor of
Biology*

B. A., Henderson State Teachers College, 1943; M. S., University of Arkansas, 1947; additional graduate study, Oklahoma A. & M. College.



JOHN R. SHUMAN
Associate Professor of Biology

B. S., Pennsylvania State College, 1934; Ph.M., University of Wisconsin, 1937; Ph.D., University of Wisconsin, 1938.



SOCIAL STUDIES



P. K. MERRILL

Chairman of Division of Social Studies

Dr. Merrill is Professor of Sociology, and has been teaching at Tech since 1944. He holds the following degrees: B. A., University of Oklahoma, 1928; M. A., University of Oklahoma, 1938; Ph.D., Vanderbilt University, 1951.

The Division of Social Studies offers majors leading to the bachelor of arts degree in history and political science, economics, and sociology, and a minor in psychology. In addition, students may elect a major in the division through selected courses from the entire field of social studies. The primary objective of the division is to bring the student to an understanding and appreciation of man's attempt at the solution of his social, economic, political, and personal problems.

RONALD H. ELPERIN

Assistant Professor of Economics

B. A., University of Wisconsin, 1938; M. A., University of Wisconsin, 1950; additional graduate study, University of London, England.



WENDELL M. FLEMING

Assistant Professor of History

B. A., Hendrix College, 1948; M. A., University of Washington, 1949; additional graduate study, University of Washington.



FRED CROOM

Assistant Professor of History and Political Science

B. S. E., Arkansas State Teachers College, 1940; M. A., University of Arkansas, 1949; additional graduate study, University of Arkansas.



DONALD A. GARRETT

Associate Professor of Economics

B. A., University of Colorado, 1940; M. A., University of Colorado, 1946; Ph.D., Indiana University, 1950.



T. A. DULANEY

Head of History Department and Professor of History and Political Science

B. S., George Peabody College, 1926; M. A., George Peabody College, 1927; additional graduate study, Ohio State University.



CHARLES JONES

Associate Professor of Psychology

B. A., Galloway College, 1922; M. S., University of Arkansas, 1932; additional graduate study, Tulane University, George Peabody College.





RAYMOND BURNETT
*Head Coach and Instructor in
Physical Education*

B. S., Arkansas State Teachers College, 1938; graduate study, University of Arkansas, George Peabody College.



FIRMAN W. BYNUM
*Coach and Instructor in
Physical Education*

B. S. E., University of Arkansas, 1944; M. S. E., University of Arkansas, 1950; additional graduate study, University of Arkansas.



SAM F. HINDSMAN
*Coach and Associate Professor
of Physical Education*

B. S., Memphis State College, 1941; M. A., University of Alabama, 1947; additional graduate study, George Peabody College.



Miss Massie and Colonel Turner take a spin around the ballroom floor at one of the numerous college dances.



JUANITA TUCKER COLE
Assistant Librarian

B. S. E., Arkansas State Teachers College, 1940; B. S. in Library Science, George Peabody College, 1947; additional graduate study, Columbia University.



B. L. HARTON
Director of Public Information

A. B., Hendrix College, 1926; M. Ed., Duke University, 1930; additional graduate study, Duke University.



MARILYN SHAFFER
Secretary, Dean



CHERRY LOGAN
Assistant Librarian



BOBBIE BOHANNON
Secretary, Director of Student Affairs



ELIZABETH BOWDEN
Steno-Clerk, Techionery



WILMA JEAN HUGHES
Secretary, President



EMMA LEA MERRILL
Secretary, Director of Public Information

CLERICAL STAFF



JEAN CHANDLER
Secretary, Education Division



JOHNNIE C. HAMILTON
Bookkeeper

MINNIE LOU PENNINGTON
Secretary, Director of Guidance and Counseling



JOHNNIE MAE PERSON
Secretary, Registrar



EDITH POWELL
Cashier



AIRPORT PERSONNEL

An airport, complete with hangar, repair facilities, and its own planes, is maintained and operated by the college. Flight instruction leading to a Private License, a Commercial License, or a Flight Instructor's Rating is offered with college personnel providing all flight and ground instruction. Students wishing to enroll for flight training must pass the medical examination required by civil air regulations.



A. M. ALLAN
Airport Mechanic



RALPH GAINES
Airport Mechanic



CLARENCE "BEECH"
LAUGHTER
Aviation Instructor

MISCELLANEOUS PERSONNEL



HELEN ENGLAND
School Nurse



NORA McDANIELS
Assistant Nurse



M. I. FREEMAN
Assistant Plant Engineer

EUNICE BROWNLEE
Dietician

C. C. SHARP
Disbursing Officer

Not Pictured:—
MARGARET YOUNG
House Mother



VOCATIONAL EDUCATION



VINCENT R. FAULDS
Chairman of the Vocational Education Program

Mr. Faulds is Assistant Professor of Industrial Education. He holds degrees of: B. A. E., University of Florida, 1939; M. Ed., University of Missouri, 1949; additional graduate study, University of Missouri.

Recognizing the needs of large groups of young men for training in skilled trades, the Division of Vocational Education at Arkansas Polytechnic College offers courses in woodworking (both carpentry and cabinet making), auto mechanics, and machine shop.

These non-credit courses, terminal in nature, are designed to enable the student to progress individually to gain the necessary proficiency as quickly as possible so that he may take his place in productive industry.

Arkansas Tech has complete and modern workshops for training students in these courses. Through donation and purchase of machines and equipment released by the United States Army, the College has been able to expand greatly its training facilities in these fields. Equipment in the various shops is valued at more than \$200,000.

While the College does not guarantee placement of its vocational graduates, it maintains an employment advisory service to assist in placing graduates in suitable employment.



M. E. HALE
Woodworking Instructor



ELMER H. HAMM
Guidance and Assistant Professor of Mathematics



DAVE HAWKINS
Auto Mechanics Instructor



CHARLES F. WESLEY
Vocational Instructor

B. S., Sam Houston State Teachers College, 1946; M. A., Sam Houston State Teachers College, 1950; additional graduate study, University of Arkansas, Sam Houston State Teachers College.

Classes



*"Reading maketh a full man;
conference a ready man; and
writing an exact man."—Bacon*



S E N I O R S

CLASS OFFICERS

TED ROGERS President

DON FLOYD Vice-President

JEANENE SWAIM Secretary-Treasurer

FRANCES GRIMES Reporter

JOHN ROLLOW Sponsor

SENIORS

ALFORD, ROY LEE

Nashville; Business Administration; B.A. Club; Track.

ASHFORD, AURITA LYDIA

Russellville; Education; F.T.A.; Band.

BAILEY, WILLIAM NEWTON

Enola; Business Administration.

BAKER, BILLY BERT

Gilbert; Education; "T" Club Sec.-Treas.; Wesley Foundation Pres., Reporter; Soph. Class Pres.; F.T.A. Treas.; Student Council; Varsity Basketball; Track; Intramurals; 1952 and 1953 Who's Who.

BASSETT, ERMA JANE

Goodman, Mo.; Fine Arts; Choir '46-'52; B.S.U., A.W.S.; Colhecon Club; F.T.A.; 1953 Who's Who.

BILLINGS, LEWIS WILLIAM

Little Rock; Education; National Guard; F.T.A.

COCKERHAM, WILLIAM GWYNN

Dardanelle; Science and Mathematics.

COOPER, MORRIS JUNIOR

Dongola; Education; F.T.A.; National Guard '49-'52; Intramurals '49-'52.

CORNISH, SUE

Nashville; Education; Apt. Dormitory V. Pres., Pres.; F.T.A. Pres.; A.W.S.; Agricola Staff; Band; 1953 Who's Who.

CRAIG, MARY JO

Russellville; Education; A.W.S. Sr. Rep.; F.T.A. Sec.; Caraway Hall V. Pres., Sec.-Treas.; History Club V. Pres., Pres.; Senior Honor Soc.; Colhecon Club; Cheerleader; 1952 Who's Who.

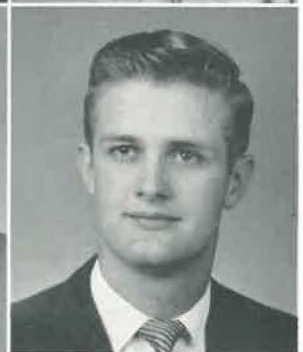



Senior President, Ted Rogers; Sophomore President, C. J. Richison; and Junior President, Don Valentine discuss the duties of their offices over a cup of coffee. (At least that's what they're supposed to be discussing.)

FERGUSON, JOHN, JR.

Russellville; Business Administration.

FLOYD, DON STANLEY

Charleston; Edu.; Sr. Class V. Pres.; P. E. Majors Club; F.T.A.; National Guard; Varsity Football; Intramurals; "T" Club.

GRIMES, MARY FRANCES

Russellville; B.A.; B.A. Club V. Pres.; F.T. A. Treas.; Sr. Class Reporter; A.W.S.; W.R.A.; Intramurals.

HAMILTON, CAROLEE

Cedar Vale, Kansas; B.A. Sec.; A.W.S. V. Pres.; Senior Honor Soc. Sec.; F.T.A.

HANKINS, LUTHER WAYNE

Russellville; S.S.; History Club Pres.; Senior Honor Soc. Pres.; F.T.A.; 1953 Who's Who.

HARVILL, JOYCE

Benton; Edu.; F.T.A. Librarian; History Club Parliamentarian; A.W.S.; W.R.A.

HAYWOOD, CECIL CLYDE

Santa Paula, Calif.; Education; F.T.A.

HENRY, LELA JANE

Russellville; Education; A.W.S.; F.T.A.

HICKMAN, BETTY RUTH

Russellville; Business Administration; B.A. Club.

HOOKE, WARREN G.

Ratcliff; Education; F.T.A.

HOLLAND, BOBBIE

Lake City; Edu.; A.W.S.; Choir; F.T.A.; B.S.U. Student Sec.

JACOBS, PHILLIP

Hunt; Edu.; Theatre Guild Business Mgr., President; Choir; F.T.A.

JONES, CLYDE WOODROW

Hollia; Business Administration; B.A. Club.

KING, JAMES KENNETH

Searcy; B.A.; "T" Club Pres.; B.A. Club; National Guard; Varsity Football; Varsity Track; Intramurals.

McGEE, JIM EDD

Dardanelle; Education; F.T.A.; Intramurals.



MARTIN, JERRY C.

Mansfield; S. M.; Student Council; Band; Science Club; B.S.U.; Intra-Murals.

MINNEY, JOSEPH HOYT

Gray Ridge, Mo.; Edu.; F.T.A.

OVERBEY, BETTY J.

Ozark; Edu.; Secretary Freshman Class; Apt. Dormitory V.-Pres.; A.W.S.; F.T.A.; Science Club; W.R.A.; Varsity Basketball.

PATTON, FLOY E.

Wooster; Edu.; A.W.S.; B.S.U.

REDDELL, JEWELL

Everton; Science and Mathematics.

ROGERS, TED

Norfolk; Pres. Senior Class; F.T.A.; National Guard; Intra-Murals.

RUFF, DANNY G.

Western Grove; Edu.; F.T.A. Parliamentarian; "T" Club; Wesley Foundation; National Guard; Varsity Basketball and Track; Intra-Murals.

SHILLCUTT, JAMES WILLIAM

New Boston, Texas; B.A.; B.A. Club.

SWAIM, JEANENE

England; Edu.; Caraway Pres.; Senior Class Sec.-Treas.; Student Council; A.W.S.; Choir; B.A. Club; F.T.A.; W.R.A.; Intra-Murals.

THAXTON, FRANK L.

Dardanelle; S.M.; Band; National Guard; Agri Club.

WEST, BILLY A.

Dumas; B.A.; Freshman Class Pres.; Junior Class Pres.; B.A. Club V.-Pres.; Student Council V.-Pres.; Intra-Murals; 1953 Who's Who.

WHORTON, RAYBURN H.

London; S.M.; National Guard; Intra-Murals; National Math Society; 1953 Who's Who.

WILLIAMS, MARJORIE

Clinton; Edu.; Caraway V.-Pres.; F.T.A. Sec.; Junior Class Sec.-Treas.; A.W.S. Pres. and V.-Pres.; B.A. Club; W.R.A.; A.W.S. "Lady of the Apple Blossom."

WRIGHT, CAROL LEE

Springdale; Edu.; A.W.S. Sr. Class Representative; F.T.A. V.-Pres.; History Club V.-Pres.; Choir; B.A. Club.



SENIORS



J U N I O R S

CLASS OFFICERS

DON VALENTINE President

ARNOLD BOWDEN Vice-President

POLLY LEFLER Secretary-Treasurer

BILL STANLEY Reporter

GENE WITHERSPOON Sponsor

BARTLETT, MIRL LEON

Morrilton; Business Administration.

BELL, WILLIAM EVERETTE

Dover; Education.

BENNETT, THOMAS H.

Childress, Texas; Science and Mathematics.

BIVENS, WALTER WILSON

North Little Rock; Business Administration.

BONDS, WILLIE C.

Clinton; Business Administration.

BOWDEN, ARNOLD E.

Russellville; Education.

BRAYMAN, MARY MARGARET

Carlisle; Languages and Literature.

BRILEY, ALFRED MURL

North Little Rock; Business Administration.

BRILEY, ROBERT EDWARD

North Little Rock; Education.

BUSH, JESSE FERRELL

Vilonia; Agriculture.

CAMPBELL, JAMES M.

Brinkley; Education.

CASSADY, JOE

Nashville; Fine Arts.

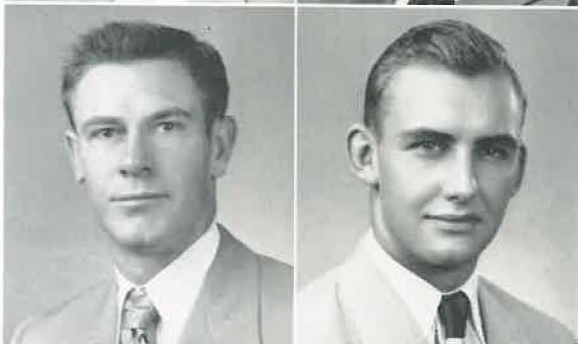

J U N I O R S

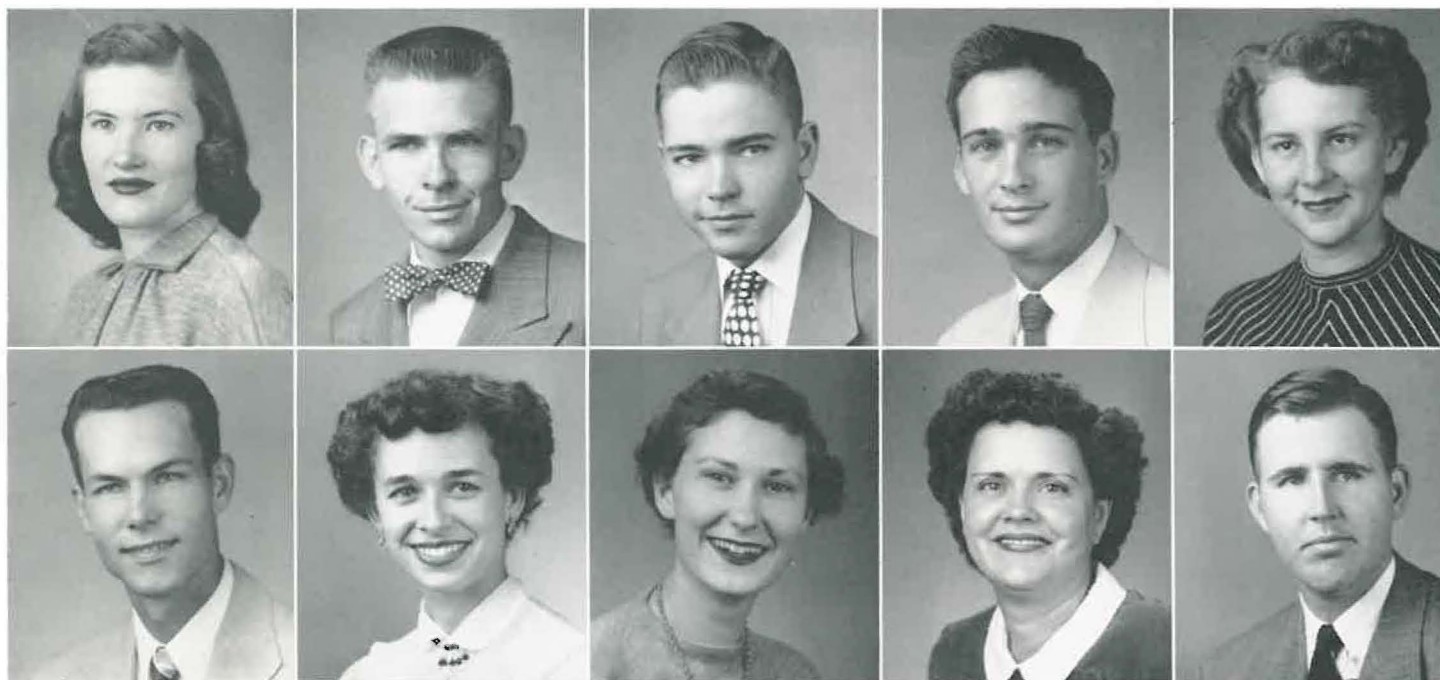

CATES, EVA JO
Canaan; Education.

CHESHER, DAVE LEE
Little Rock; Languages
and Literature.

COUCHMAN, DWAYNE
NEAL
Morrilton; Science and
Mathematics.

DAVIS, DONALD GENE
Sweethome; Fine Arts.

DENTON, FRANKIE E.
Russellville; Fine Arts.

DUNCAN, ROGER G.
Springfield; Social
Studies.

FENN, JIMMIE LEE
Harrison; Education.

FITCH, BILLIE JEAN
Dardanelle; Education.

FRAZIER, MYRLE T.
Havana; Business Ad-
ministration.

GRADDY, BILLY JOE
Clinton; Education.



*"Jughead" and Dr. Merrill discuss the
world situation at the Freshman Re-
ception.*

GRAHAM, NANCY LOU

Pine Ridge; Business Administration.

GREGORY, DONALD MAX

Fayetteville; Business Administration.



GUNNELL, JOHNNY LEE

DeWitt; Education.

HARPER, BILL

Bates; Business Administration.



HARRIS, MARILYN

Dardanelle; Education.

HAWKINS, LaRUE

Mountain Home; Education.



HAZELBAKER, ELSIE JANE

Eudora; Science and Mathematics.

HEFLEY, DONNA LOUISE

Mt. Judea; Business Administration.



HEFLEY, GUY BURLIN

Harrison; Education.

JETER, WILLIAM

Ft. Smith; Engineering.



KILGORE, BETTY GAY

Chula; Business Administration.

KUYKENDALL, EDSSEL LEE

Paris; Business Administration.





LEAVELL, MARLIN EWING

Russellville; Business Administration.

LEFLER, POLLY ANN

Clinton; Education.

LEWIS, DEWEY TOM

Van Buren; Science and Mathematics.

MARCUM, CARL C.

Stillwell, Okla.; Languages and Literature.

MORGAN, HAROLD LLOYD

Russellville; Education.

NUNN, KATHERINE LEE

Danville; Education.

OWENS, BETTY JEAN

Batesville; Business Administration.

PARTON, GINIA

Russellville; Education.

PHILLIPS, FINOS JAMES

Booneville; Business Administration.

PICKENS, BETTY JO

Carlisle; Business Administration.

POPE, EDWARD BARTELS

PRICE, CHARLES FREDERICK

Mena; Fine Arts.

J U N I O R S



Penny for your thoughts, gals!



Mary Lee and Don and the P. K. Merrills swing into a gay mood after the Homecoming game.

RHODES, JAMES OPIE
Alma; Business Administration.

ROSS, WILLIAM ANTONE
Helena; Engineering.

SHINN, JOYCE ELAINE
Russellville; Education.

SLOAN, ROY
Wesley; Education.

SMITH, DONNA FAYE
Springdale; Business Administration.

STANLEY, WILLIAM JENE
Fort Smith; Education.

TALKINGTON, RANDY
Russellville; Business Administration.

THORNTON, JAMES PAT
Mena; Engineering.

TRIPP, MILLUS LEE
Hector; Education.

TURNER, JERRY EDWARD
Ft. Smith; Business Administration.





VALENTINE, DON
Bates; Business Administration.

VAN METER, LAURA LEE
Marvell; Fine Arts.

VIAR, BARBARA JEWELL
Little Rock; Languages and Literature.

WELLS, DON E.
Green Forest; Engineering.

WHITE, DAVID H., JR.
Luxora; Agriculture.

WHITE, THOMAS ELMOND
Plainview; Education.

WILLIS, BOBBY GENE
Little Rock; Science and Mathematics.

WILSON, BOB FRANK
Harrison; Science and Mathematics.

WINCHELL, JAMES LLOYD
Danville; Business Administration.

WOLF, ROBERT CHARLES
Salem; Education.

J U N I O R S



At this Caraway party, Betty serves punch to the male guests, while Joyce takes time out for a cup of punch, and Dorothy just observes.



CLASS OFFICERS

C. J. RICHISON	President
E. C. O'NEAL	Vice-President
DOROTHY SHADDOX	Secretary-Treasurer
DIXIE LOU PAYNE	Reporter
HEARTSILL BARTLETT	Sponsor

S
O
P
H
O
M
O
R
E
S



Heartsill and Bob mop the floor in preparation for the Sophomore Class Sweater Hop.

Adams, Travis M. <i>Warren</i> S. S.	Anderson, Myrene G. <i>Dover</i> H. E.	Anderson, Virginia S. <i>Mulberry</i> B. A.	Armitage, Martha J. <i>Searcy</i> B. A.	Bass, Kenneth R. <i>Russellville</i> Engr.	Bata, Bobby L. <i>Dardanelle</i> Engr.
Bird, Alvin L. <i>Perryville</i> Ag.	Bishop, Boyce W. <i>Russellville</i> Engr.	Blake, G. Helen <i>Plainview</i> Edu.	Blakeburn, Roy E. <i>Oklahoma City</i> S. S.	Bolling, Bonnie L. <i>Alma</i> F. A.	Bowen, Donald E. <i>Hartford</i> Engr.
Butler, H. Pauline <i>Bergman</i> H. E.	Camper, Roddy C. <i>Morrilton</i> Engr.	Camfield, David L. <i>Siloam Springs</i> Edu.	Cartwright, Bob L. <i>Mena</i> F. A.	Cartwright, Robert L. <i>Russellville</i> Engr.	Cavaness, Jerry L. <i>Yellville</i> L. L.



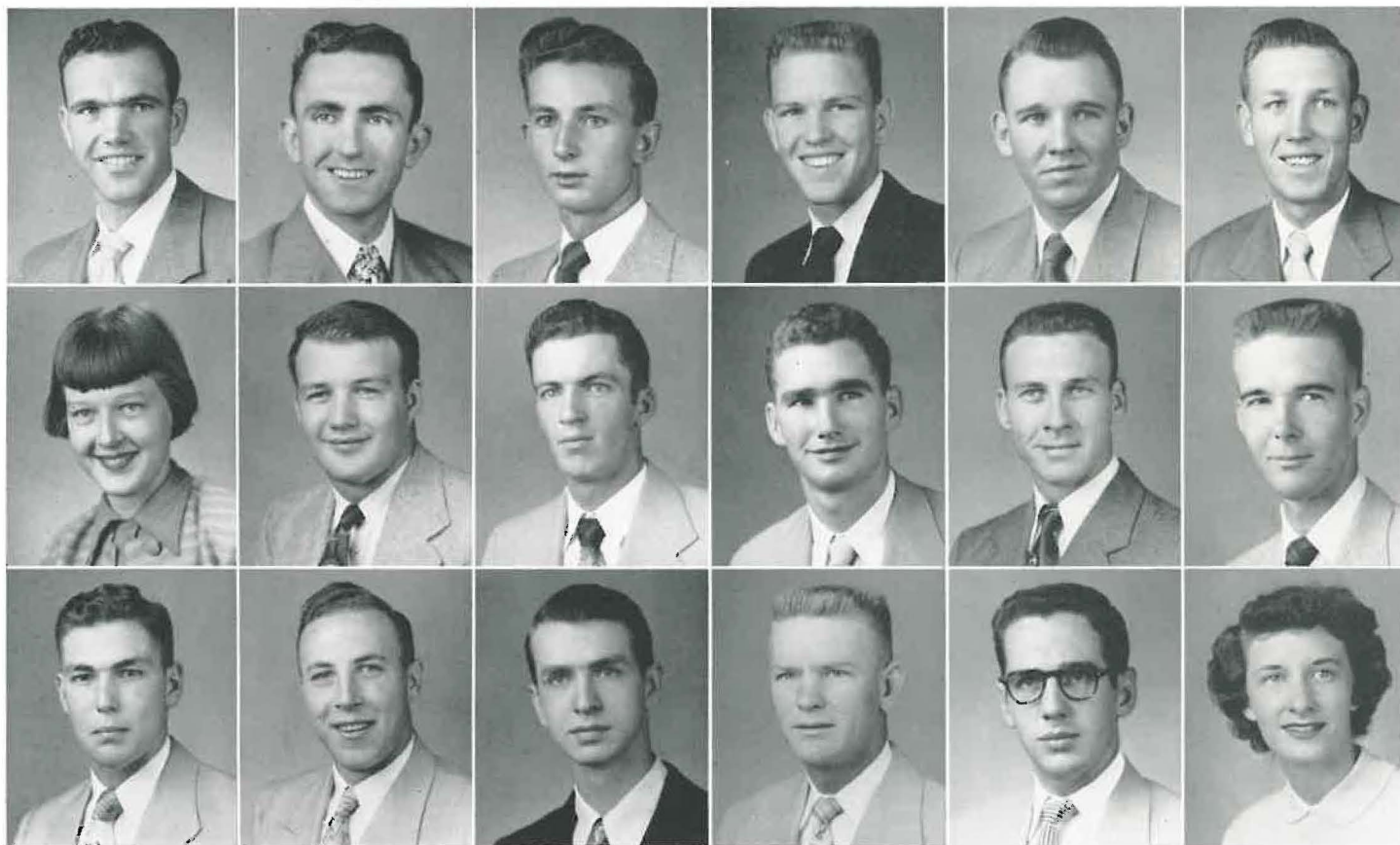

Coker, Jerrell J.
Vilonia
Ag.

Cooper, Billy K.
Melbourne
Engr.

Counts, George E.
Wesley
Ag.

Crafton, Bob H.
Corning
Engr.

Crews, Hal F.
Horatio
B. A.

Crow, Jackie
Centerville
S. M.

Crutchfield, Jean
Nashville
Edu.

Dalton, Thomas P.
Norman
Ag.

Darby, Coy J.
Green Forest
Engr.

Davis, Billy C.
Lonoke
Edu.

Davis, Billy G.
Waldron
Edu.

Dedman, Richard O.
Blytheville
Engr.

Dickerson, O. Joe
Mulberry
Ag.

Easterling, Mark I.
Rogers
Ag.

Elsken, Gerald H.
Paris
B. A.

Embry, David D.
Atkins
Ag.

Epperson, Eddie R.
Searcy
F. A.

Fancher, Odalene
Berryville
B. A.



C. J. presents a sweater (first prize) to Miss Sweater Girl, Helen Blake at the Sweater Hop sponsored by the Sophomore Class.

S O P H O M O R E S

S O P H O M O R E S



The Pep Band helps the student body get that TECH SPIRIT at a bonfire pep rally in preparation for the State Teachers' game!

Fox, Lawrence E.
Paris
Engr.

Franklin, Bobby G.
Parks
S. M.

French, James T.
Augusta
S. M.

Fullerton, Susie
Ft. Smith
B. A.

Garner, Elma Jean
Booneville
H. E.

Goff, Gerald P.
Ft. Smith
B. A.

Goodner, Hoyt
Waldron
B. A.

Gossage, Donald R.
Plainview
S. M.

Grabbe, John A.
Stuttgart
Ag.

Grimes, Jo Ann
Russellville
Edu.

Hall, Grady L., Jr.
Pleasant Grove
B. A.

Hall, Shirley W.
Ozark
B. A.

Hamaker, Barbara
Russellville
B. A.

Hancock, Billy C.
Danville
B. A.

Harkreader, Damon W.
Greenwood
Ag.

Harp, Jimmy F.
Booneville
Engr.

Harris, James W.
Fayetteville
Edu.

Hays, Janie
Van Buren
B. A.



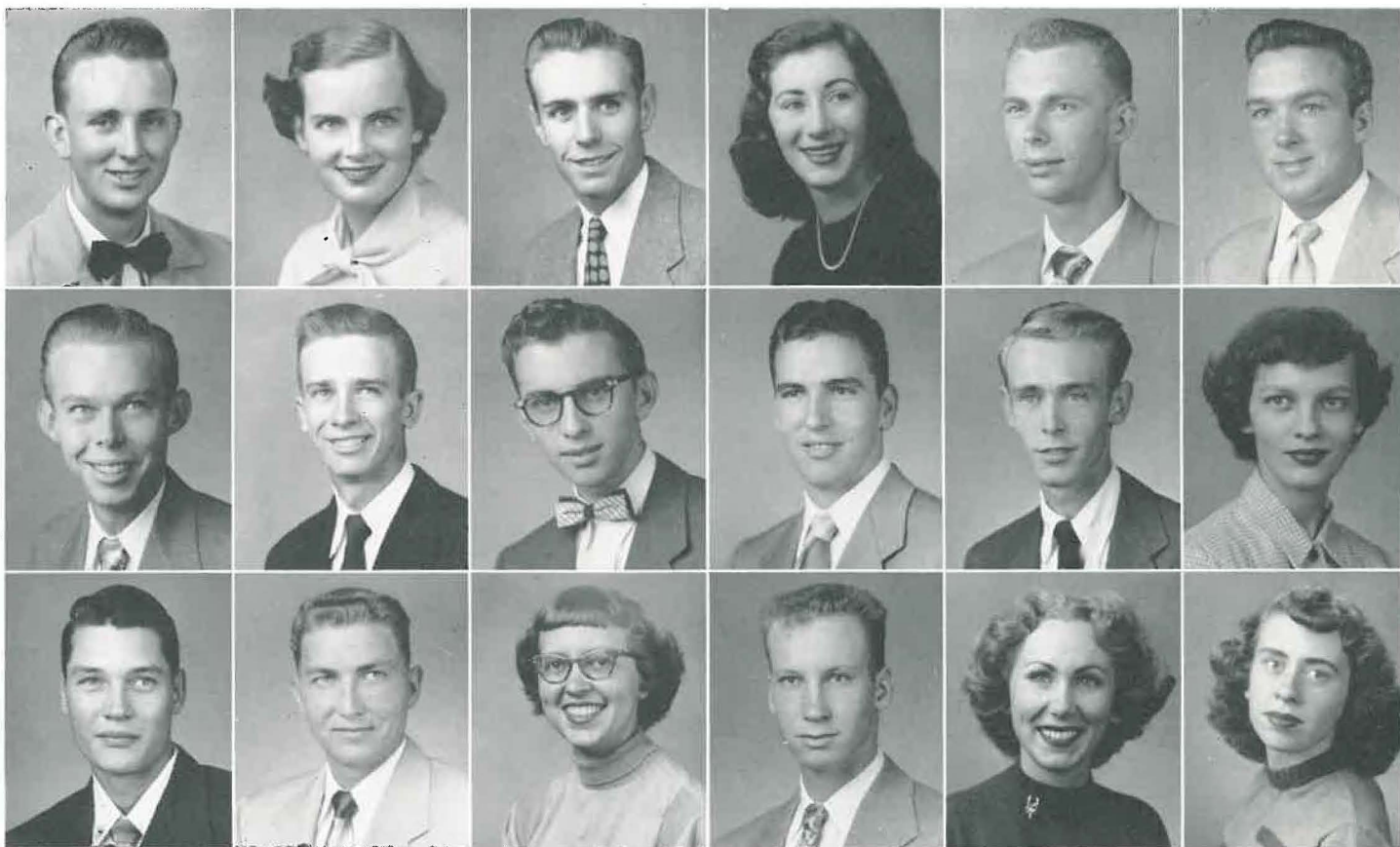

Heard, John W.
Knoxville
B. A.

Heathman, Bernice
Huntsville
H. E.

Holbrook, Ray W.
Mansfield
Edu.

Holt, Georgia L.
Mt. Judea
B. A.

Hopper, George W.
Plainview
Ag.

Hopper, Glen H.
Marianna
Ag.

Hopper, William L.
Plainview
Engr.

Horn, Donovan
St. Joe
Edu.

Hubbard, Donald B.
Cullendale
S. M.

Hudspeth, James R.
St. Joe
B. A.

Hull, Jimmy
Ft. Smith
Engr.

Hull, Sylvia M.
Booneville
Edu.

Kilgore, Harold R.
Parthenon
S. M.

Kirby, Franklin D.
Ozark
Engr.

Kizer, G. Earlene
Siloam Springs
Edu.

Lampkin, Hoyt L.
Bellville
Ag.

Jones, Ruth Ann
Waldron
Edu.

Jordan, Patricia B.
Russellville
L. L.

The photographer gets a big smile from General as he jitter hops (General NOT Ross) at the Sweater Hop.





Don, Bill, Bob, and Bill take time out between dances for a "bull session" — wonder what the topic is? Hmn, must be interesting!

Keeling, Kenneth R.
St. Joe
B. A.

Lairamore, Harrell S.
Ft. Smith
S. S.

Lawrence, Patsy
Charleston
Edu.

LeBrun, Alfred E.
Camden
Engr.

Lenox, Betty R.
Springdale
H. E.

Lile, James B.
Russellville
Edu.

Lisenby, Harvey G.
Carlisle
Engr.

Londagin, George E.
Gentry
Ag.

Long, Dwight L.
Calico Rock
Ag.

McDonald, Joan
Morilton
B. A.

McKimmey, James R.
Eureka Springs
Edu.

McKinney, Rondo C.
Rondo
Engr.

McLoud, James H.
Huntsville
Ag.

Magness, Joe D.
Russellville
Engr.

Mailer, James I.
Ft. Smith
S. S.

Martin, Carl
Western Grove
Engr.

Martin, Irby G.
Booneville
Edu.

Martin, M. Maxine
Lavaca
L. L.

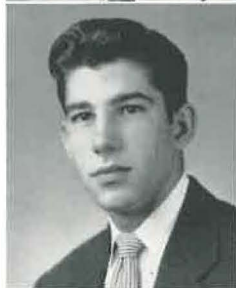

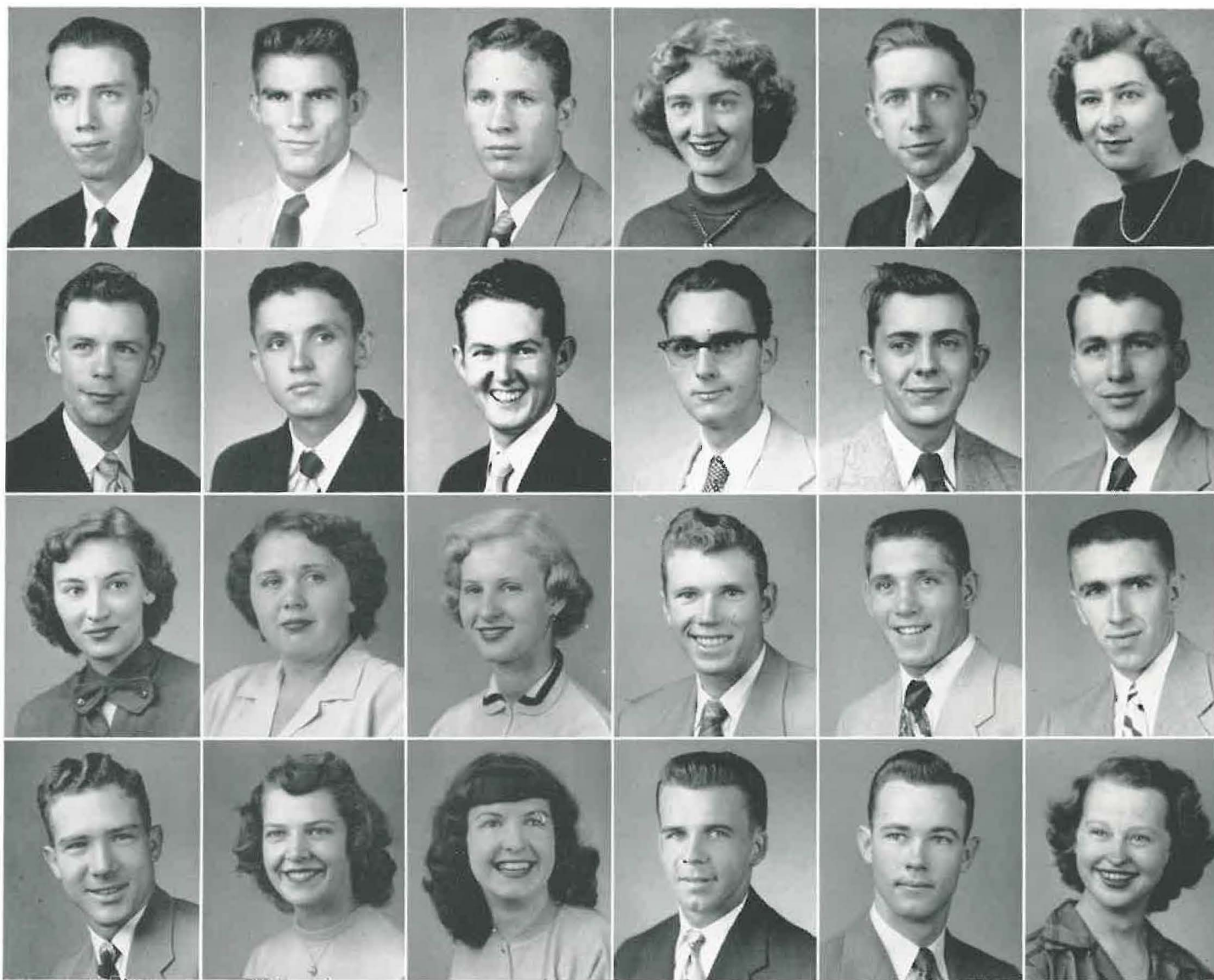

Martin, Paul R.
Marshall
Edu.

May, Sammy R.
Atkins
Edu.

Metcalf, Jack A.
Midland
S. S.

Micklewright, Joyce E.
Dardanelle
L. L.

Moore, Bobby H.
Russellville
B. A.

Morphis, Bonnie D.
Wright
H. E.

Moseley, Robert C.
Warren
F. A.

O'Neal, E. C.
Charleston
Edu.

Orton, Travis G.
Little Rock
Engr.

Oxford, Harry W.
Russellville
Ag.

Page, Charles E.
Russellville
S. M.

Parette, Billie E.
Morrilton
Ag.

Parrish, Mary J.
Russellville
Edu.

Parsley, Lorene
Harrison
H. E.

Payne, Dixie L.
Dardanelle
L. L.

Peevy, George H.
Alma
Engr.

Pew, J. Fay
Atkins
Edu.

Phillips, Robert A.
Jasper
S. M.

Phillips, Robert G.
Springdale
B. A.

Poe, Betty A.
Searcy
H. E.

Rains, Telitha A.
Midland
B. A.

Ramsey, John D.
Hartford
Edu.

Ramsey, W. C.
Horatio
Engr.

Reasoner, Anna J.
Russellville
B. A.

S O P H O M O R E S

S O P H O M O R E S

Reed, Ronald K.
Ozark
Engr.

Rempel, Don E.
Berryville
B. A.

Robinson, Thomas
Ola
S. M.

Rosa, Charles E.
Russellville
B. A.

Rose, Charles W.
Richland, Wash.
Engr.

Sacrey, Dave L.
Russellville
B. A.

Schwartz, Freddie J.
Fort Smith
B. A.

Shaddox, Dorothy J.
Western Grove
Edu.

Shaw, Jennie P.
Benton
F. A.

Shepherd, Hosa L.
Pine Bluff
F. A.

Shewmaker, Raymond
Morrilton
Engr.

Simmons, Jerry E.
Glenallen, Alaska
Ag.

Simpson, Betty J.
McGehee
B. A.

Sisk, Alvin T.
Russellville
S. M.

Skidmore, Jane E.
Russellville
F. A.

Smith, Jonathan W.
Mountainburg
Engr.

Smith, Ronald B.
Ft. Smith
Engr.

Smith, Mike
Searcy
B. A.

Smith, Willard
Clinton
Edu.

Stallings, Winston D.
Piggott
F. A.

Sturdy, John B.
Booneville
Ag.

Sturgis, James H.
Dover
B. A.

Sutterfield, Jackie J.
Siloam Springs
Edu.

Taylor, William A.
Jasper
S. M.

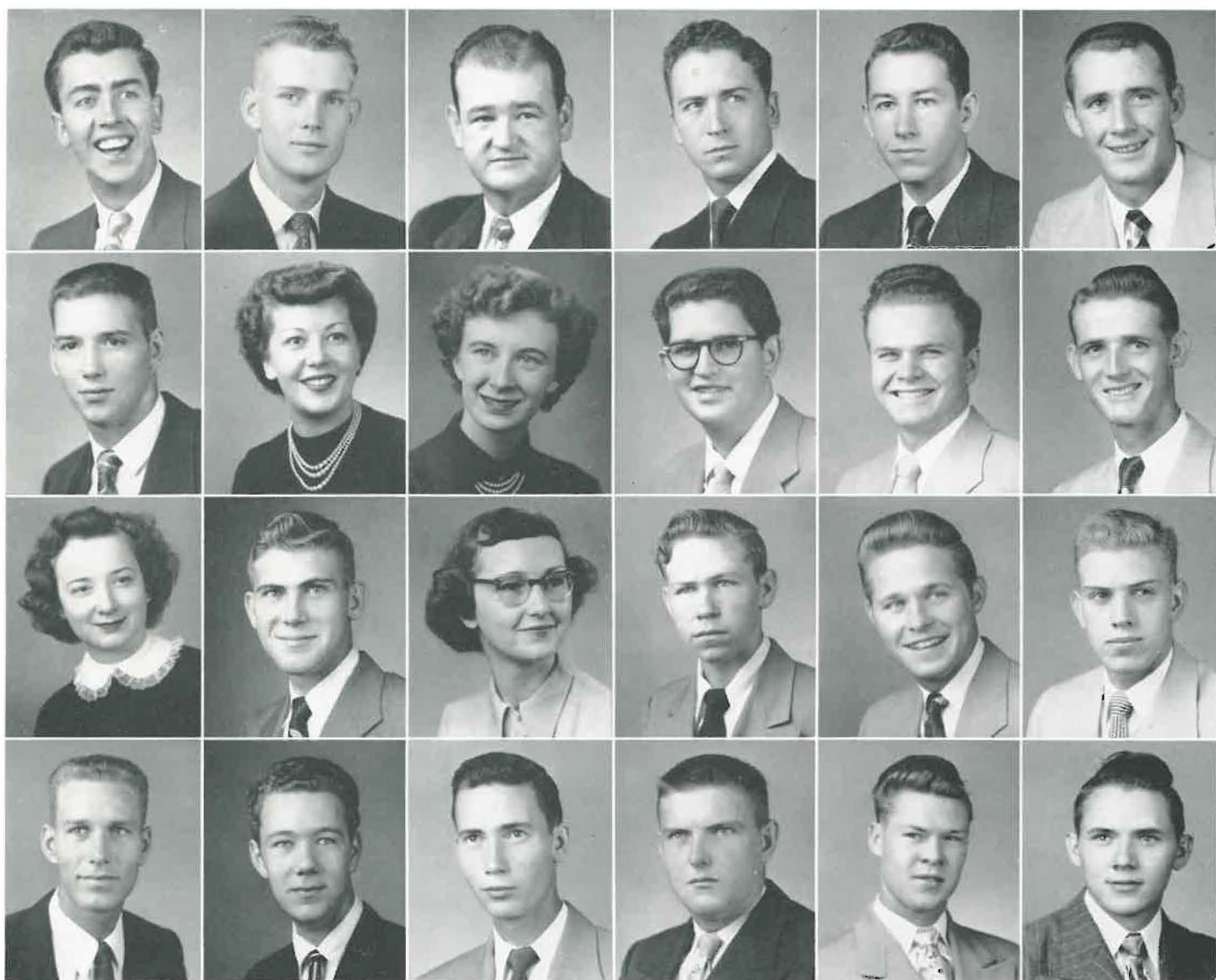

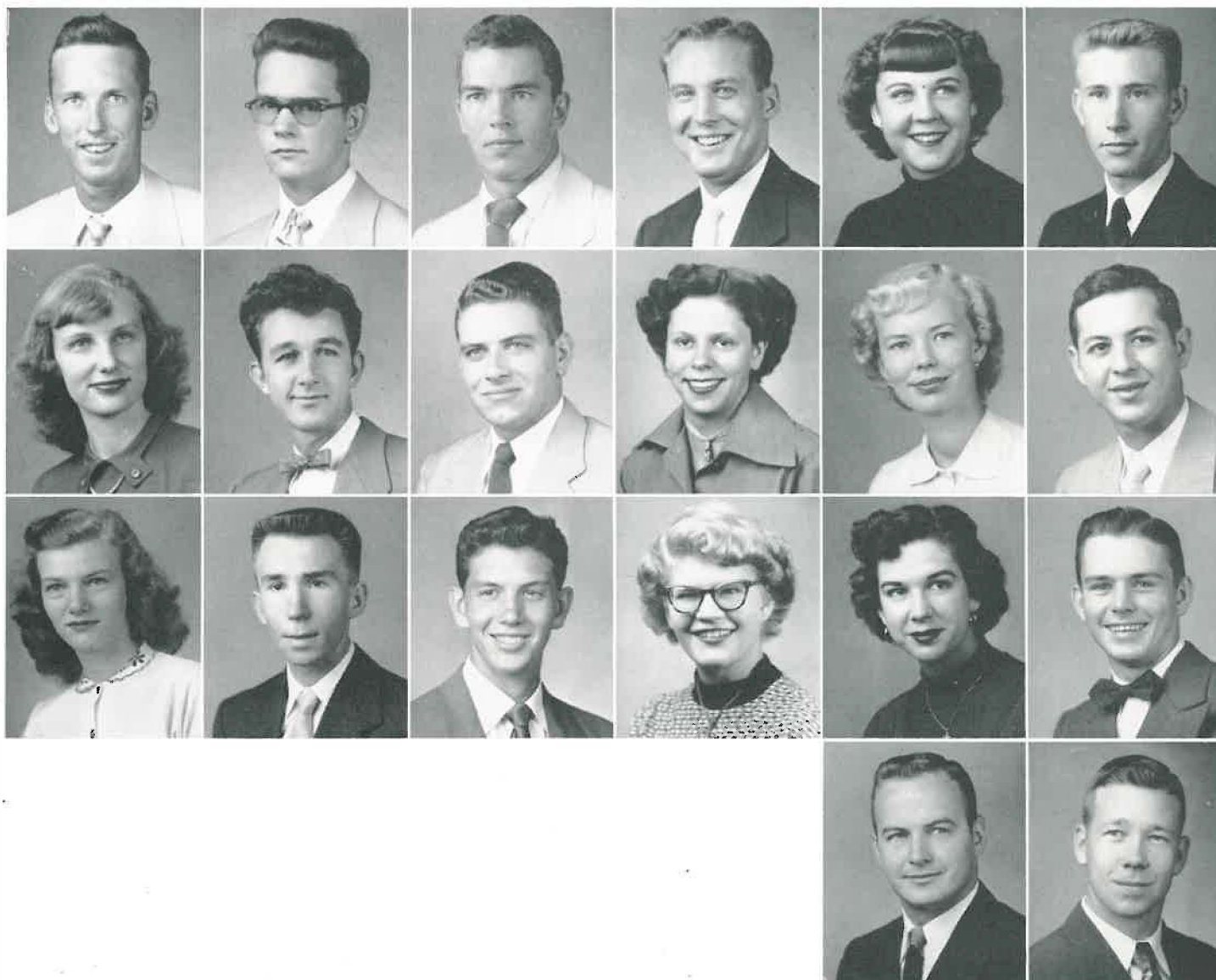

Toler, William K.
Augusta
S. M.

Turner, Billy P.
Little Rock
Engr.

Turner, Ira E.
North Little Rock
Edu.

Underwood, Cliff R.
Piggott
Engr.

Van Dover, Louan
Plainview
H. E.

Van Meter, Donald L.
Malvern
Engr.

Vaughn, Jo Ann
Russellville
B. A.

Vaught, Ray Loyd
Magazine
B. A.

Viner, Donald L.
Hardy
S. M.

Voss, Betty L.
Russellville
Edu.

Wait, Nanka L.
Dover
H. E.

Waller, Billy C.
North Little Rock
B. A.

Wells, Loeta J.
Marianna
Edu.

Wheeler, Robert G.
Eureka Springs
Engr.

Wiley, Edgar B.
Fort Smith
Engr.

Williams, Nancy B.
Fort Smith
S. S.

Williams, Joanne
Knoxville
Edu.

Wilson, Haskell L.
Mountain View
Ag.

Young, Luther C., Jr.
Little Rock
Edu.

Yowell, Dan
Mansfield
B. A.



F R E S H M E N

CLASS OFFICERS

KENNETH BOWDEN	President
FREDDY FIELDS	Vice-President
STANLEY TEETER	Secretary-Treasurer
PAT DOLLARHIDE	Reporter
LOWELL A. LOGAN	Sponsor



Adams, John S.
Greenwood
Edu.

Aday, Ruth L.
Nogo
H. E.

Allison, Freddy A.
Fort Smith
F. A.

Alsup, Alfred R.
Harrison
Engr.

Anders, Richard A.
North Little Rock
B. A.

Anderson, Max W.
Paris
B. A.

Anderson, Myrna C.
Dover
S. M.

Andres, John M.
Nashville
S. S.

Ashford, Norman G.
Russellville
S. M.

Askins, Kenneth R.
Paris
Ag.

Atkins, Darrell R.
Gentry
Ag.

Bailey, Ellen M.
Wabbaseka
B. A.

Baker, Billy E.
Pottsville
Edu.

Baker, Willard
Camden
Engr.

Ballance, Lessie J.
Lavaca
B. A.

Barger, Floyd H.
Fort Smith
B. A.

Bearden, Jim
Batesville
Engr.

Beller, Eugene S.
Van Buren
B. A.

Bill and Don listen to the orchestra perform, but Marian seems to find the crowd more interesting at the moment.



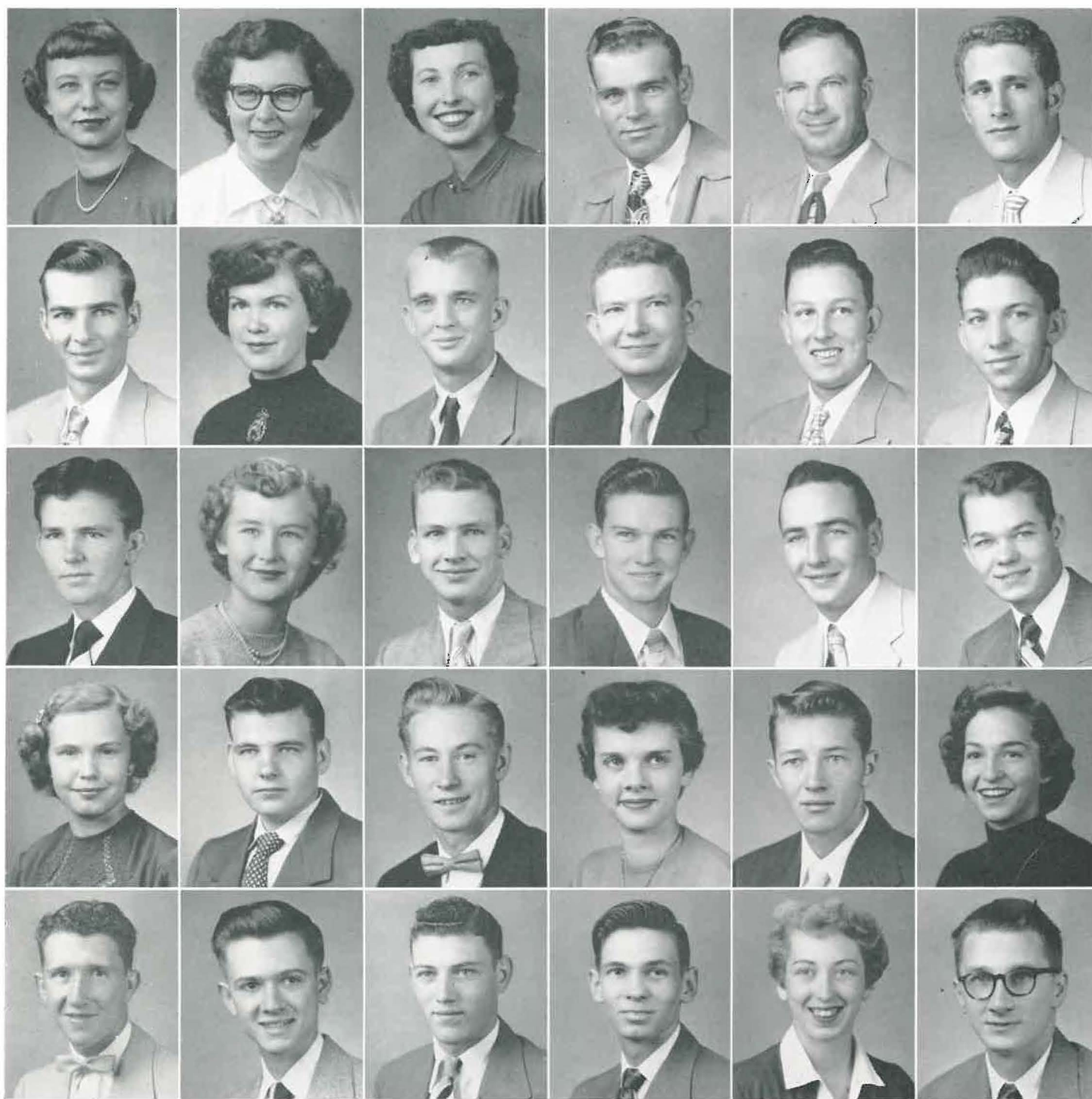

Beran, Florence J.
Dardanelle
H. E.

Berry, Patricia G.
Russellville
B. A.

Bibler, Peggy
Scottsville
B. A.

Bolin, William J.
England
Engr.

Bond, Edwin V.
Atkins
Edu.

Botts, Robert H.
Dallas, Texas
B. A.

Bour, John S.
Morrilton
Engr.

Bourland, R. Carolyn
Mulberry
H. E.

Bowie, Jim
Augusta
Engr.

Bradley, Robert G.
Russellville
Engr.

Breashears, Joe K.
Plainview
Ag.

Broadaway, Vance L.
North Little Rock
Engr.

Brock, Bobby C.
Paris
B. A.

Brock, Carolyn S.
Atkins
Edu.

Brooks, Glen A.
Covina, California
Edu.

Brown, Edgar C.
Hasty
Ag.

Brown, Lloyd H.
Batesville
Edu.

Brownlee, Milton, Jr.
Van Buren
B. A.

Bruner, Abigail R.
Shirley
Edu.

Bryant, James L.
North Little Rock
Ag.

Burke, Sib H.
DeWitt
F. A.

Burnmester, Jane E.
Alton, Illinois
F. A.

Burnett, Bob R.
North Little Rock
Engr.

Burris, Kathrene S.
Russellville
L. L.

Butler, Bobby J.
Lavaca
B. A.

Byars, William R.
Alma
F. A.

Cabe, Floyd
Booneville
Ag.

Carpenter, John T.
Russellville
S. S.

Carr, Gail F.
Berryville
B. A.

Casey, Charles, Jr.
Jasper
Engr.

F R E S H M E N



Mr. and Mrs. Tucker chat with Travis and Louan at the Freshman Reception. Danny seems to be thoroughly enjoying the refreshments! !

Casey, T. D.
Waldron
Engr.

Cathey, Raymond G.
Ola
Edu.

Cavaness, Bob A.
Greenwood
Ag.

Chancey, Jack J.
Ozark
B. A.

Chase, Jay H.
Russellville
Engr.

Clay, Carolyn A.
Fort Smith
S. S.

Clayton, Betty
Houston, Mo.
Edu.

Clingan, David L.
Camden
Engr.

Cochran, Ronald H.
Barber
B. A.

Coffman, Eugene
Hector
Ag.

Colbert, William L.
Beebe
Ag.

Collins, T. J.
Siloam Springs
B. A.

Copeland, Bob L.
Little Rock
Engr.

Cravens, Damon L.
Booneville
Ag.

Crow, Merle W.
Berryville
B. A.

Cullum, Dave M.
Miller
B. A.

Daniel, Mary A.
Marshall
B. A.

Darden, Charles A.
El Dorado
Ag.



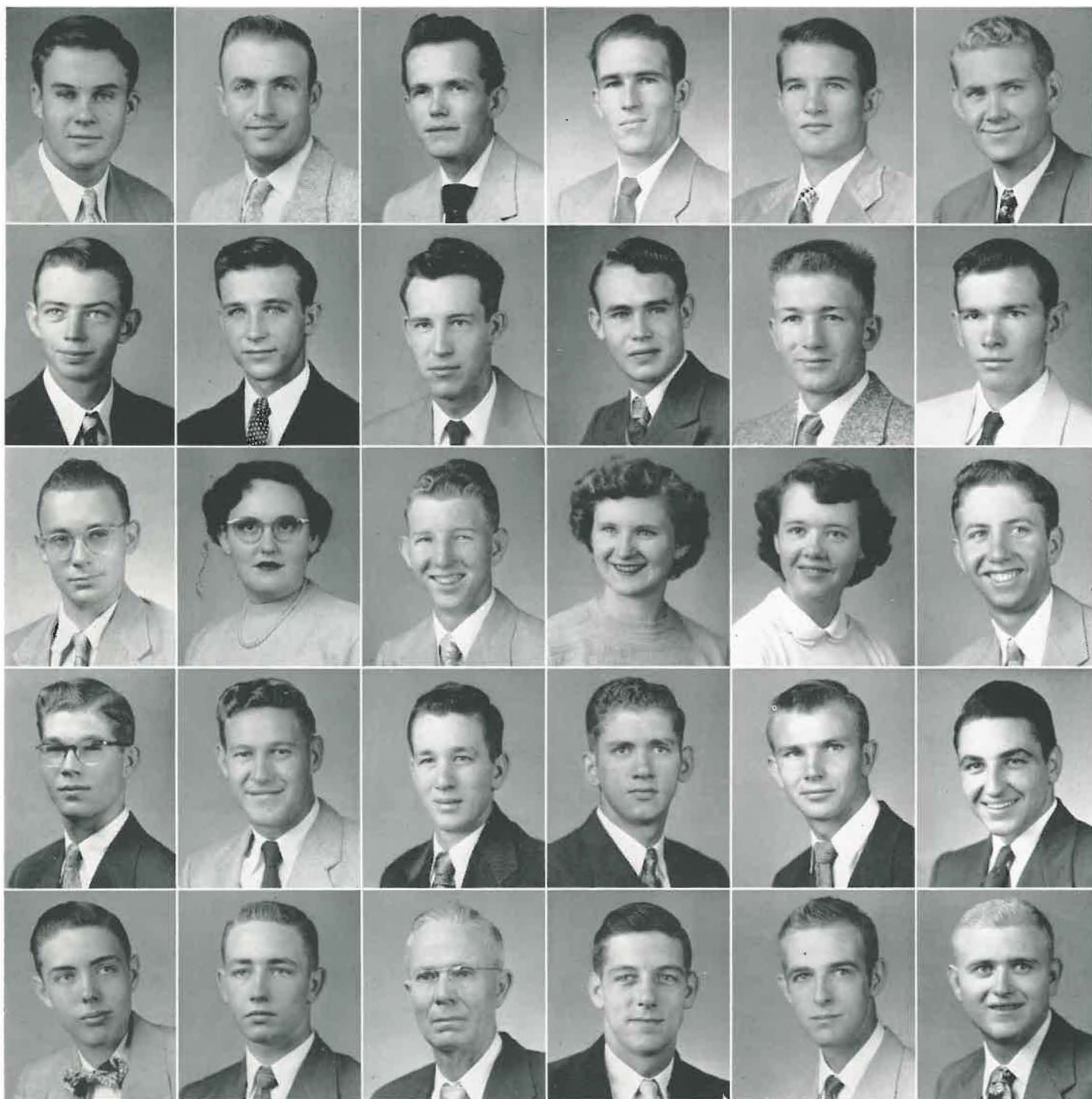

Darr, Johnnie N. <i>Charleston</i> Ag.	Daugherty, Charles R. <i>Rogers</i> Edu.	Daunhaur, Warren C. <i>New Orleans, La.</i> B. A.	Davidson, Thomas J. <i>Russellville</i> B. A.	Davis, William G. <i>Swifton</i> Ag.	Dempsey, Charles R. <i>Van Buren</i> B. A.
Dickerson, Harold K. <i>Ozark</i> Ag.	Dickinson, LeRoy <i>Brinkley</i> F. A.	Dickson, Paul R. <i>Morrilton</i> Engr.	Dodd, Donald W. <i>Mozart</i> Ag.	Doss, Robert E. <i>Green Forest</i> S. M.	Dover, Jerry M. <i>Hatfield</i> Engr.
Economides, John M. <i>New York City</i> Engr.	Eikleberry, E. Jean <i>Scranton</i> H. E.	Elmore, Edward L. <i>Lonoke</i> Engr.	English, Janelda <i>Atkins</i> Edu.	Ennes, Oleta M. <i>Bentonville</i> H. E.	Epperson, Thomas A. <i>Morrilton</i> Ag.
Eubanks, John R. <i>Anthony, Kansas</i> Engr.	Fair, Robert D. <i>Batesville</i> Engr.	Ferguson, Jerry M. <i>Russellville</i> F. A.	Fewell, Freddy W. <i>North Little Rock</i> Engr.	Fields, Loyde F. <i>Russellville</i> B. A.	Finley, Edsel J. <i>Flippin</i> Ag.
Flake, Joe A. <i>Coal Hill</i> Ag.	Flanagan, Troy G. <i>Alma</i> Engr.	Flower, Edwin F. <i>Russellville</i> Edu.	Floyd, Bob C. <i>Danville</i> B. A.	Franz, Jimmy F. <i>Mena</i> Ag.	Fridenberg, Jerry T. <i>Piggott</i> Engr.

F R E S H M E N



That Tech Orchestra's "dreamy music" really "sends" these couples at the Homecoming Dance!

Frost, Edwin C.
Harrison
Engr.

Garmon, John W.
Morrilton
Ag.

Gillespie, Grady B.
Magazine
B. A.

Godwin, Bob
Abbott
Edu.

Gooden, Harold D.
Damascus
Ag.

Goodner, Harland M.
Waldron
B. A.

Gregory, E. Donald
Mulberry
Engr.

Griffin, Harold E.
Greenwood
B. A.

Gunnell, Clarence A.
DeWitt
B. A.

Hale, Floyd E.
Berryville
Ag.

Hale, Joe M.
Green Forest
Ag.

Hall, Jerry L.
Damascus
Ag.

Hamilton, Glen D., Jr.
Texarkana
F. A.

Hamilton, James E.
Wynne
Ag.

Hamm, Margaret F.
Russellville
F. A.

Hardin, James A.
Morrilton
B. A.

Harp, Peggy J.
Booneville
B. A.

Harrison, Charles L.
Camden
Engr.



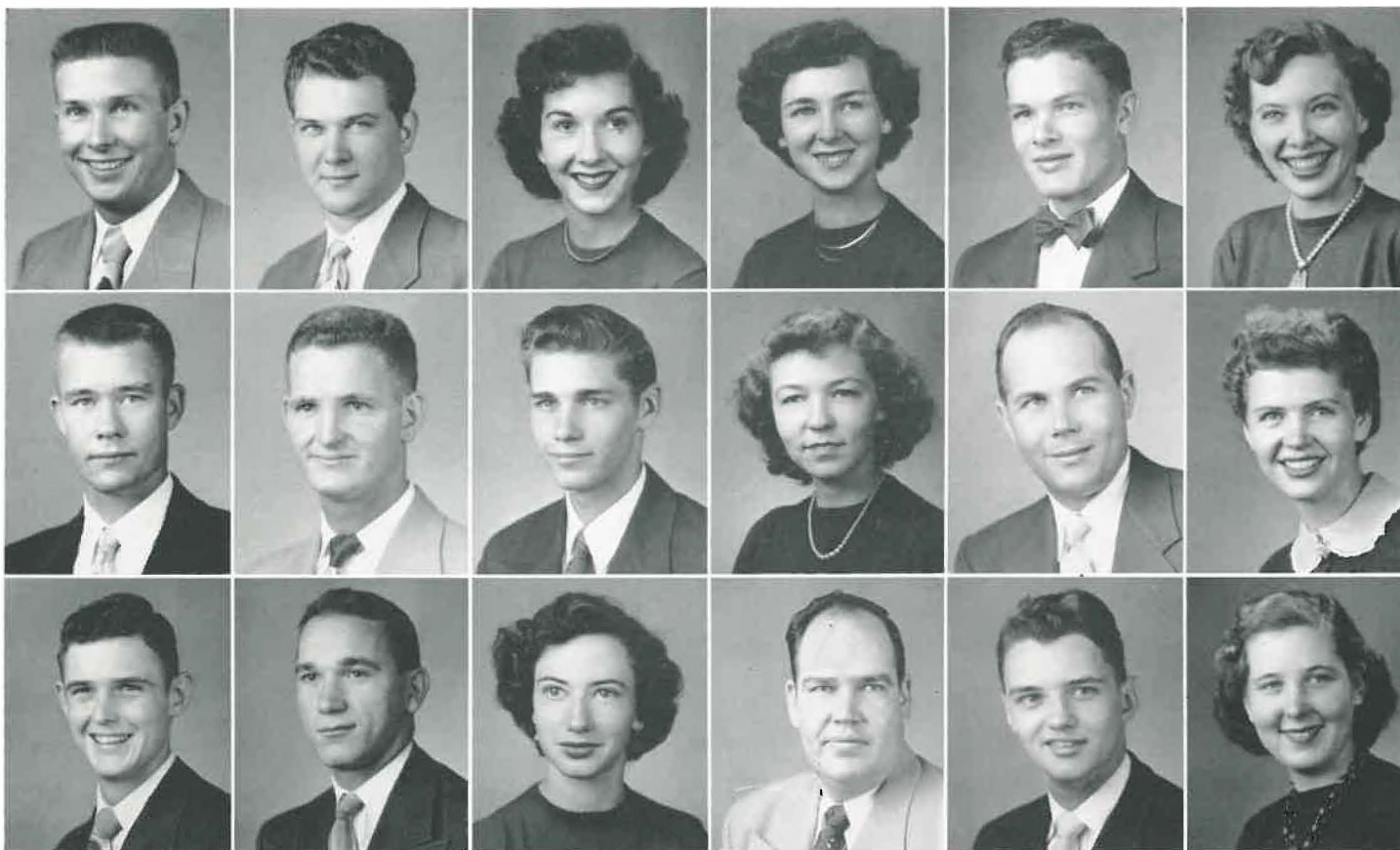

Harvill, Louis R.
Atkins
S. M.

Haskin, Charles E.
Mt. Home
Engr.

Hatfield, Barbara
Fort Smith
B. A.

Hawkins, Betty J.
Paris
H. E.

Hawkins, John
Waldron
Edu.

Haxel, Helen S.
Siloam Springs
S. M.

Hayden, Charles F.
Piggott
Edu.

Hays, William H.
Van Buren
Engr.

Heflin, John L.
Russellville
B. A.

Hendrix, Pamela J.
Mulberry
B. A.

Henning, Charles T.
Hardy
S. M.

Henson, Patricia A.
Paris
Edu.

Herrick, Lloyd
Fort Smith
F. A.

Hester, Harold F.
Little Rock
Engr.

Hickman, Patsy C.
Russellville
B. A.

Hinkson, Cecil W., Jr.
Little Rock
Engr.

Hoggard, Bobby J.
North Little Rock
B. A.

Holdar, Mary A.
Ozark
S. M.



Mrs. R. E. L. Bearden, Jr., secretary of the Board of Directors, pours coffee for the Alumni during the Homecoming Coffee Hour held in Caraway Hall.

F R E S H M E N

Holder, Ira B. <i>North Little Rock</i> S. M.	Holleman, Rolf G. <i>Boles</i> B. A.	Holley, Mabel S. <i>Fort Smith</i> B. A.	Holt, Joyce W. <i>Danville</i> Edu.	Horne, Johnny C. <i>Siloam Springs</i> B. A.	House, William C., Jr. <i>North Little Rock</i> Engr.
Housley, Lindell E. <i>Paris</i> B. A.	Harwood, Sharon R. <i>Morrilton</i> H. E.	Hudlow, Edward B. <i>Dardanelle</i> Ag.	Huenefeld, Eddie R. <i>Lincoln</i> B. A.	Hughey, Buddy E. <i>Hector</i> Ag.	Huett, Margaret M. <i>Springfield</i> B. A.
Humphrey, Harold G. <i>Russellville</i> B. A.	Hyatt, S. Margaret <i>Benton</i> Edu.	Jacobs, James C. <i>Altus</i> Edu.	Jamell, Joe G. <i>Russellville</i> S. M.	Jennings, Billy J. <i>Lavaca</i> Ag.	Jennings, Finis B. <i>Dover</i> Ag.
Jobe, Kay L. <i>North Little Rock</i> Engr.	Johnson, Betty J. <i>Ola</i> Edu.	Johnson, Betty L. <i>Fort Smith</i> H. E.	Jones, Billy A. <i>Dover</i> F. A.	Jones, Billy H. <i>Carlsbad, N. M.</i> Ag.	Jones, Carl G. <i>Western Grove</i> Engr.
Jones, Jack G. <i>Pottsville</i> Edu.	Jones, Nancy C. <i>Hot Springs</i> Edu.	Jones, Ronald D. <i>Waldron</i> Ag.	Joyce, Danny B. <i>Greenwood</i> B. A.	Keefe, Grace G. <i>Berryville</i> Edu.	Kendrick, Ray M. <i>Pottsville</i> B. A.

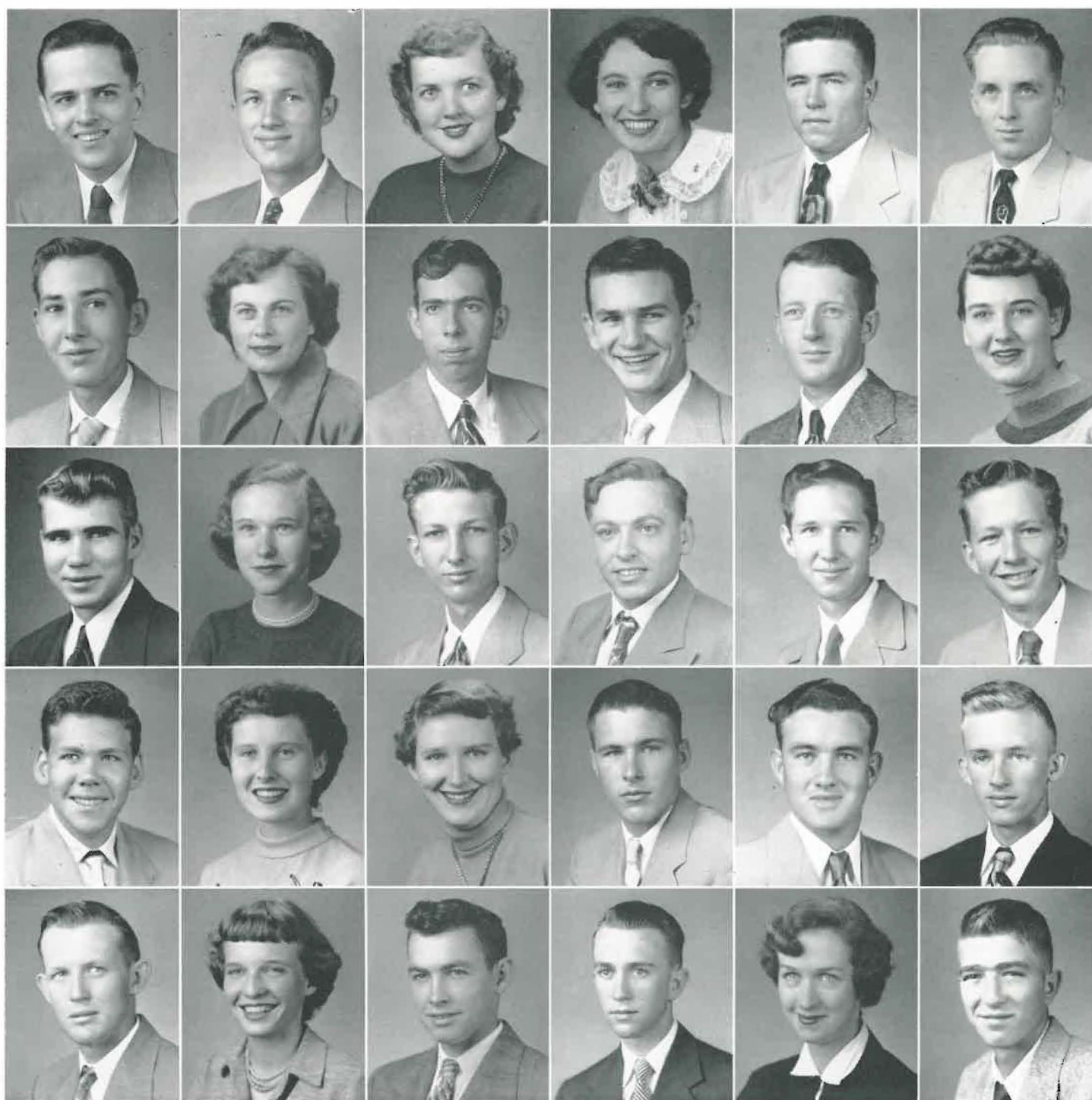

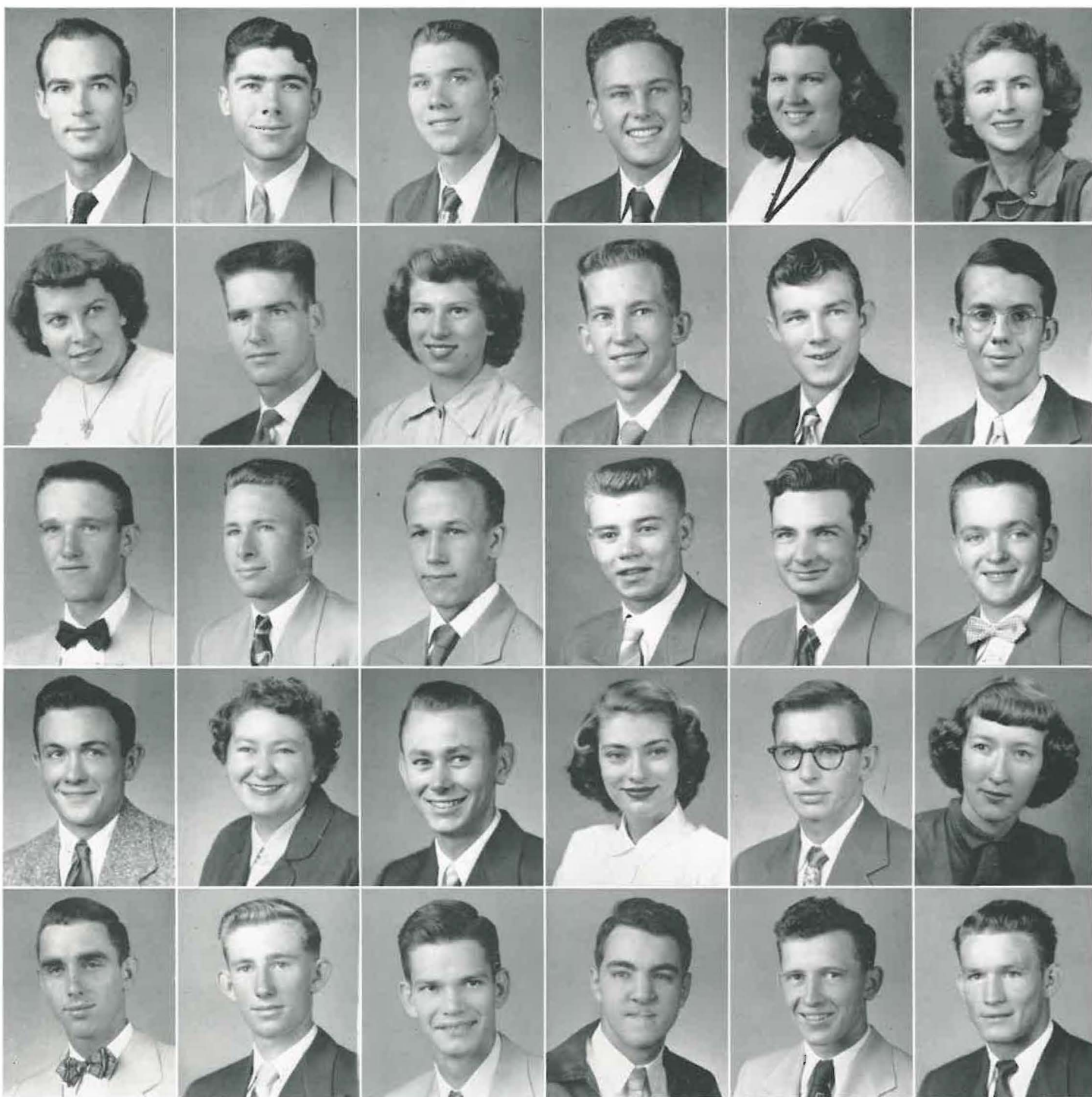

King, Thomas W., Jr. <i>Paris</i> B. A.	Laffoon, James Ware <i>Yellville</i> L. L.	Lamb, Billy D. <i>Leola</i> Edu.	Ledbetter, Donald M. <i>Hackett</i> S. S.	Lee, Sarah L. <i>Russellville</i> H. E.	Lemley, Ethel M. <i>Dover</i> B. A.
Linker, Greta S. <i>Russellville</i> B. A.	Lockhart, Ronald W. <i>Sgt. Bluff, Iowa</i> Engr.	Lowery, Mattie B. <i>Paris</i> L. L.	Loyd, Harold D. <i>Van Buren</i> B. A.	Lynch, Samuel A. <i>Marshall</i> Engr.	McAlister, Richard A. <i>Alma</i> Ag.
McCastlain, James C. <i>Clarendon</i> B. A.	McClinton, Eugene L. <i>Ratcliff</i> Edu.	McCormick, Jerry D. <i>Harrison</i> L. L.	McCoy, Charles E. <i>Dos Palos, Calif.</i> S. M.	McCulley, Wallace P. <i>Russellville</i> S. S.	McCutcheon, Billy E. <i>Harrison</i> Ag.
McDonald, Edwin C. <i>Harrison</i> Ag.	McGuire, Anna M. <i>Gassville</i> Edu.	McGuire, James M. <i>Gassville</i> Ag.	McIlroy, Betty J. <i>Pocahontas</i> L. L.	McLain, Orion W. <i>Harrison</i> Engr.	Magness, Ruth A. <i>Lead Hill</i> B. A.
Marlar, Forrest C., Jr. <i>Clarendon</i> B. A.	Martin, Dwain <i>Swain</i> Ag.	Martin, Jack P. <i>DeWitt</i> Engr.	Mashburn, Ralph A. <i>Scott</i> Ag.	Maxwell, Howard E., Jr. <i>Lonoke; Ag.</i>	Mayhugh, James C. <i>England</i> S. S.

F R E S H M E N

These Techsters gather around the piano for some good old fashioned vocalizing during a Caraway "Open House Party."



Melton, Elizabeth J. Ozark B. A.	Merritt, Jesse F. Pine Bluff B. A.	Miller, James E. Melbourne Engr.	Miller, Lloyd D. Dardanelle Engr.	Mills, J. Deana Hartford Edu.	Mills, Lonnie L. Paris Ag.
Minyard, Gayle Fort Smith B. A.	Minyard, Robert E. Russellville B. A.	Moncravie, Mary K. Plainview Edu.	Moody, Dorris L. Heber Springs Ag.	Moody, Martha J. Miller B. A.	Moore, Mary M. Russellville B. A.
Morgan, William H. Clarendon Ag.	Morrow, Hollis W. Yellville S. M.	Motley, Lillian D. Pottsville Edu.	Mullen, Shirley A. Tyronza B. A.	Overbey, Norma J. Ozark H. E.	Nelson, Richard H. Little Rock Ag.



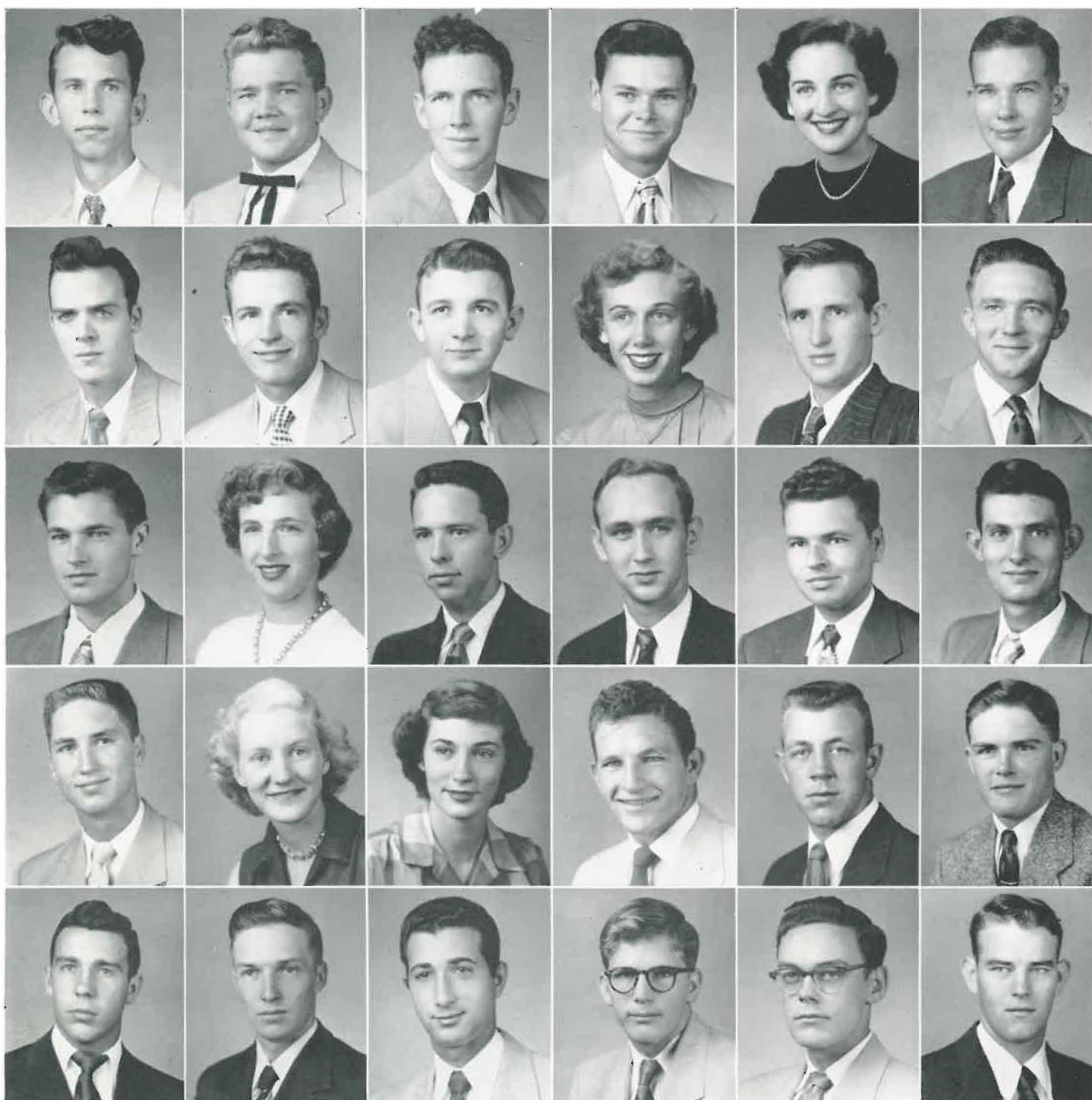

Newberry, George
Conway
Ag.

Nitz, Paul
Siloam Springs
Engr.

Nixon, Travis F.
Ratcliff
Edu.

Noland, Bob
Russellville
Engr.

Nunn, Marilyn
Danville
B. A.

Nutt, Thomas E.
Little Rock
B. A.

Osborne, Dick
Russellville
B. A.

Owen, Charles
Stuttgart
B. A.

Paden, Robert
Harrison
S. M.

Patton, Mary Lee
Russellville
H. E.

Pay, Ralph T.
DesArc
Edu.

Pennington, Van
Paris
Ag.

Peters, Bobby C.
Mountainburg
B. S.

Phillips, Jackie
Jasper
H. E.

Phillips, John
Berryville
B. A.

Phillips, Luther A.
North Little Rock
F. A.

Pierce, Marvin
Malvern
Engr.

Pitts, Glen Loyd
Russellville
Engr.

Plegge, John B.
Little Rock
B. A.

Poteete, Norma Jean
Morriton
H. E.

Powers, Patricia
Dardanelle
H. E.

Presley, Charles E.
Ft. Smith
Edu.

Prince, James
Russellville
B. A.

Race, Harry E.
Pottsville
Engr.

Rainwater, Billy Ray
Russellville
B. A.

Ramsey, Jack L.
Swain
Ag.

Ray, Ernest A.
Imboden
Edu.

Reames, Carlton
Paris
Ag.

Reel, Duana
Little Rock
Ag.

Riggan, Travis
Malvern
Ag.

F R E S H M E N

Riley, Doris E.
Charleston
S. S.

Rippy, Troy M.
Sheridan
B. A.

Roberson, John L.
Lonoke
Engr.

Robinson, Arthur
Pine Bluff
Engr.

Rogers, Donald
Alma
Engr.

Ropp, George
Blytheville
B. A.

Russ, Loid W., Jr.
Morrilton
Engr.

Rushing, Margaret
Camden
B. A.

Ryan, Donald
North Little Rock
S. M.

Sanders, Mildred
Parks
F. A.

Sexton, Flem L.
Malvern
Engr.

Shelton, James T.
Perryville
Engr.

Shields, Wanda Lee
Russellville
B. A.

Simmons, Jo
Benton
B. A.

Simpson, Homer L.
DeWitt
B. A.

Sims, Phyllis
Dardanelle
H. E.

Smith, Ann
Searcy
B. A.

Smith, Donald
Pine Bluff
Engr.

Smith, Lemoyne
Pottsville
B. A.

Smith, Lillie Mae
Mt. Home
Edu.

Smith, Fred W.
Ft. Smith
B. A.

Smith, Paul
Russellville
S. M.

Smith, William C.
Little Rock
F. A.

Solomon, James D.
Bee Branch
Ag.

Sowell, Howard
Mt. Home
B. A.

Spainhour, Claude
Clarksville
Engr.

Spears, Jim Bill
Jasper
Engr.

Spence, William C.
Morrilton
Ag.

Spencer, Hugh
Lavaca
B. A.

Stanley, William
Conway
Ag.

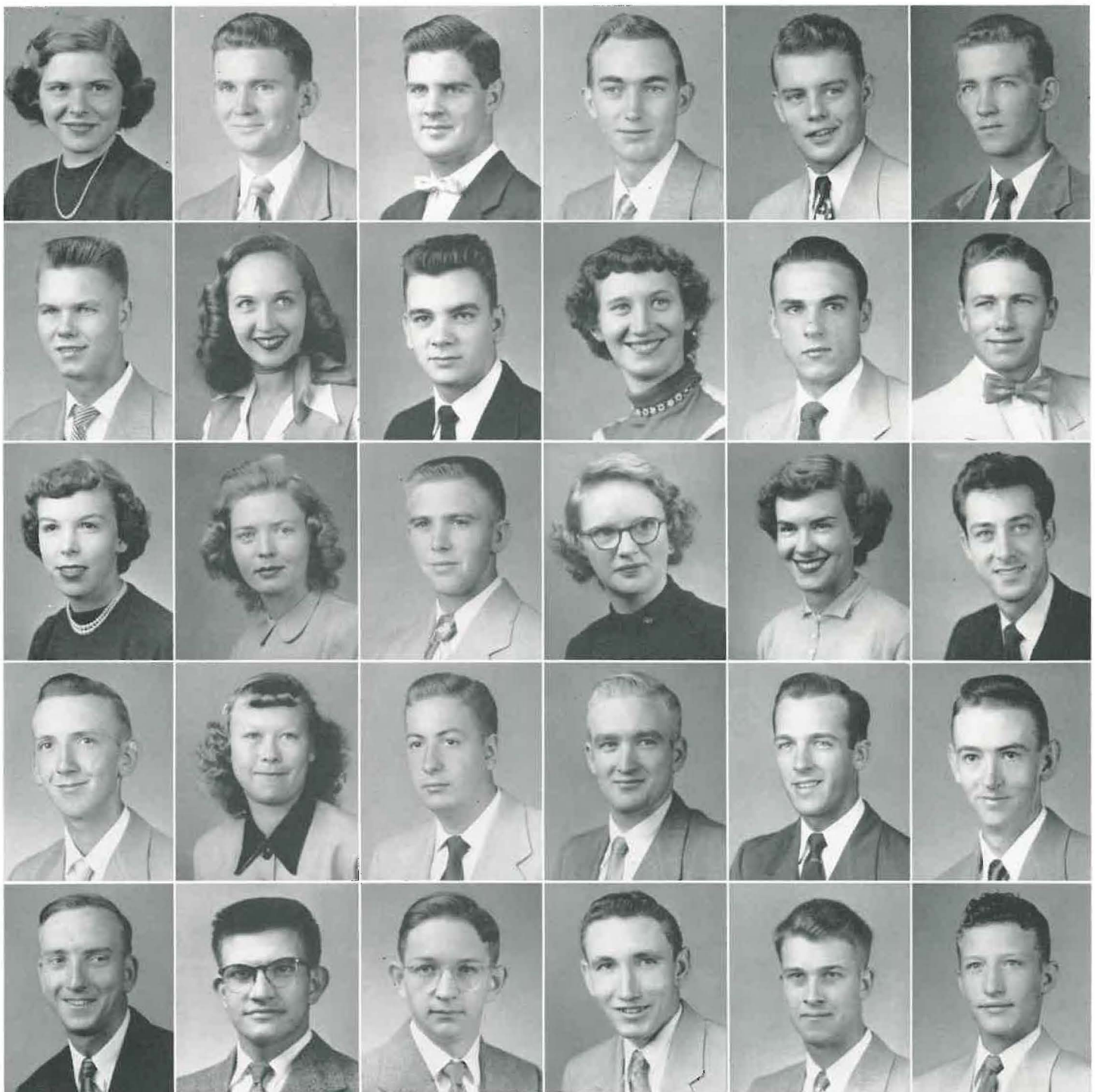

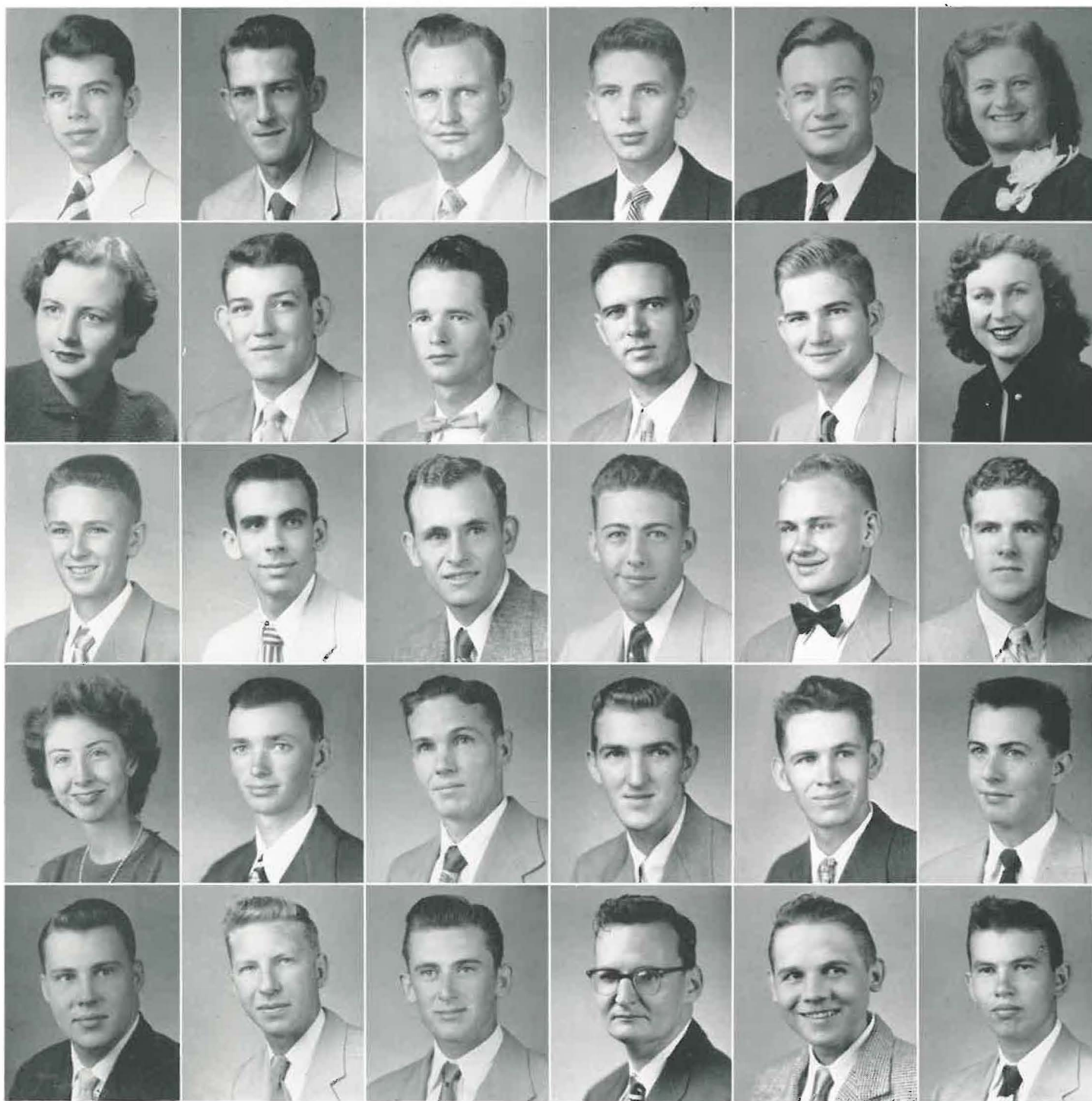

Stacks, Leland
Joiner
S. M.

Stevenson, Pim H.
Harrison
S. M.

Stewart, John H.
Deer
S. S.

Stobaugh, Thomas F.
Morrilton
B. A.

Stokes, Joseph F.
Havana
S. M.

Stokes, Mary Louise
Havana
Edu.

Stowers, Mariel
Little Rock
Edu.

Stubblefield, James
Charleston
Edu.

Stubbs, Charles
Arsenal
Engr.

Sturgeon, Frank
McGehee
Edu.

Taggart, Charles
Augusta
Ag.

Taylor, Dolores
Snowball
B. A.

Taylor, Donald
Parks
B. A.

Taylor, Harold
Camden
Engr.

Tedder, Donald
Atkins
S. S.

Teeter, Gerald
Little Rock
B. A.

Teeter, Stanley
Morrilton
S. M.

Thompson, Barron
Booneville
Engr.

Thompson, Marian
Lamar
F. A.

Threet, James
Monarch
Ag.

Trammell, Henry
Manchester, Ga.
Ag.

Treat, Clyde
Mt. Home
Engr.

Tucker, Harold
Pottsville
Engr.

Vance, Henry Joe
Russellville
Engr.

Vaughn, Bill
Russellville
S. M.

Vaughn, Jack
Ft. Smith
Engr.

Vinson, James E.
London
Engr.

Wallace, Robert
El Dorado
B. A.

Ward, Gerald
Fifty-Six
B. A.

Ward, Leon
Jessieville
Engr.

F R E S H M E N

Here is a bird's eye view of part of the chow line on Dad's Day. Now parents understand when we groan about that "long chow line!"



Ward, Russell
Fifty-Six
S. M.

Watson, Robert
Ola
Ag.

Welch, Billy Edd
Cameron, Okla.
S. S.

Welch, Kermit
Ft. Smith
F. A.

White, Patsy
Lake Dallas, Tex.
B. A.

Wheeler, Jeff
Deer
Ag.

Whitlow, Elton
Dyer
Engr.

Whittington, Lowell
Cecil
S. M.

Whorton, John
London
Engr.

Williams, James
Ft. Smith
Engr.

Williams, Jerry H.
Abbott
B. A.

Wilson, Doris
Ozark
B. A.

Witt, Nancy
Mansfield
H. E.

Womack, Kermit
Belleville
S. S.

Woodruff, Alma
Ozark
B. A.

Woodruff, Wilma
Ozark
B. A.

Wyatt, Benji
Calico Rock
B. A.

Young, William C.
Ozark
Ag.



VOCATIONAL EDUCATION



A group of students enrolled in a Related Training drawing class, listen as Hoyt Minney, the instructor, explains the problem.

In 1935, the National Youth Administration launched a vocational training program, and Arkansas Polytechnic College was selected as one of the centers for this work. A newly constructed group of buildings were used to house NYA students, and vocational work was carried on from 1935-1942. At the conclusion of the war, the shop was opened to train veterans, and a large amount of new equipment was added.

Tech has always tried to meet needs in the educational training of as many people as possible in Arkansas and especially in this section of the state. To do this Tech is now, as in the past, giving training to many people who are not regular college students. This fall a related training program has been added for high school graduates who are interested in vocational training.

The college has three shops all equipped and staffed for different fields of training. The program requires two years to complete, but many of the students find that they are ready to take a job in private industry long before they have finished the prescribed courses.

General education, as well as technical education, is an important factor of the Vocational Program. Students who have not finished high school are given training in English, math, and drawing leading to a high school diploma. Those students who have a diploma are allowed to take any courses in the college which they need or want.

The program is under the direction of Vincent R. Faulds, Assistant Professor of Industrial Education.

AUTO MECHANICS

The Auto-Mechanics course completely covers general auto-mechanics and also allows students to get special training in parts of the course where they want and need it.

Specialized areas include body and fender repair, radiator repair, engine rebuilding, brakes, tune-up, ignition, etc. The auto shop is equipped with the latest machines and auxiliary equipment, and is completely departmentalized.



Here Fred Galloway and Donal Wood were caught by the photographer as they worked to balance a wheel in the Auto Shop.



Eartus Carter and Jack Ramsey repair the radiator of one of the many cars brought to the shop each week.



Fred Furr and Lloyd Hardin are shown in the well equipped stock room of the Auto Shop.



The "Tune-Up" Department is a very important part of the Auto-Shop. Here Albert Waller and Harold Bowen "tune-up" a truck motor.

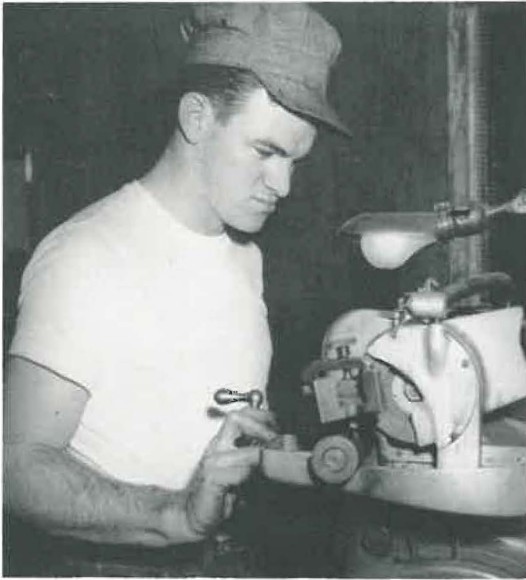

Johnny Higdon is working on a valve facing.



A fender is being repaired by this student

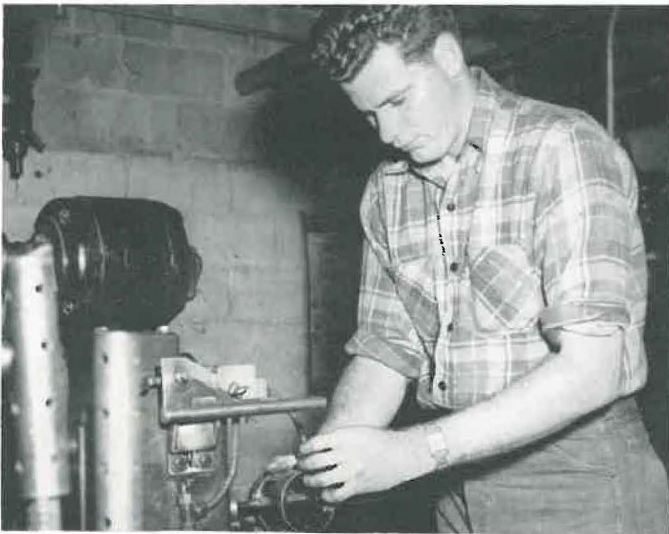

James Cunningham is cleaning pistons.



Lester Whitely is pictured doing interior upholstery work for an automobile.



Garland Womack and James Dunlap are giving a "tune-up" job to the motor of this Kaiser.

AUTO MECHANICS

MACHINE SHOP

The Machine Shop training course is becoming increasingly important with the defense program calling for more and more men trained in this field. Students in this course learn to set-up and operate many of the basic machines usually found in industrial plants.

The Tech machine shop is one of the largest and most complete shops in this part of the country. Here the student finds himself working with nearly a quarter of a million dollars worth of equipment.

Lawrence Wooten and Willie Goswick are operating a small lathe in the Tech Machine Shop.



Hobert Summers and Vernon Ruble operate this turning lathe in the Machine Shop.



Grady Harris and George Humphrey are pictured at work operating a lathe in the well equipped shop.



Holland Wirth and Harvey Severn look on as Argle Davis operates the shaper.

WOODWORKING



M. E. Hale assists Jess Kolb at the band saw in the shop.

The Woodworking course offers general training and the chance to get special training in several areas — building construction, millwork, cabinet making, upholstery, finishing, etc.

As the shop is departmentalized, the trainee moves from one department to another as he learns different phases of the work. At the beginning of the course, he spends his time doing rough work, gradually progressing to finishing and upholstering on some of the finest furniture.

A chair is being assembled by Hillary Downs and Emanuel Tillery. This is an example of the many pieces of work that the woodshop turns out.

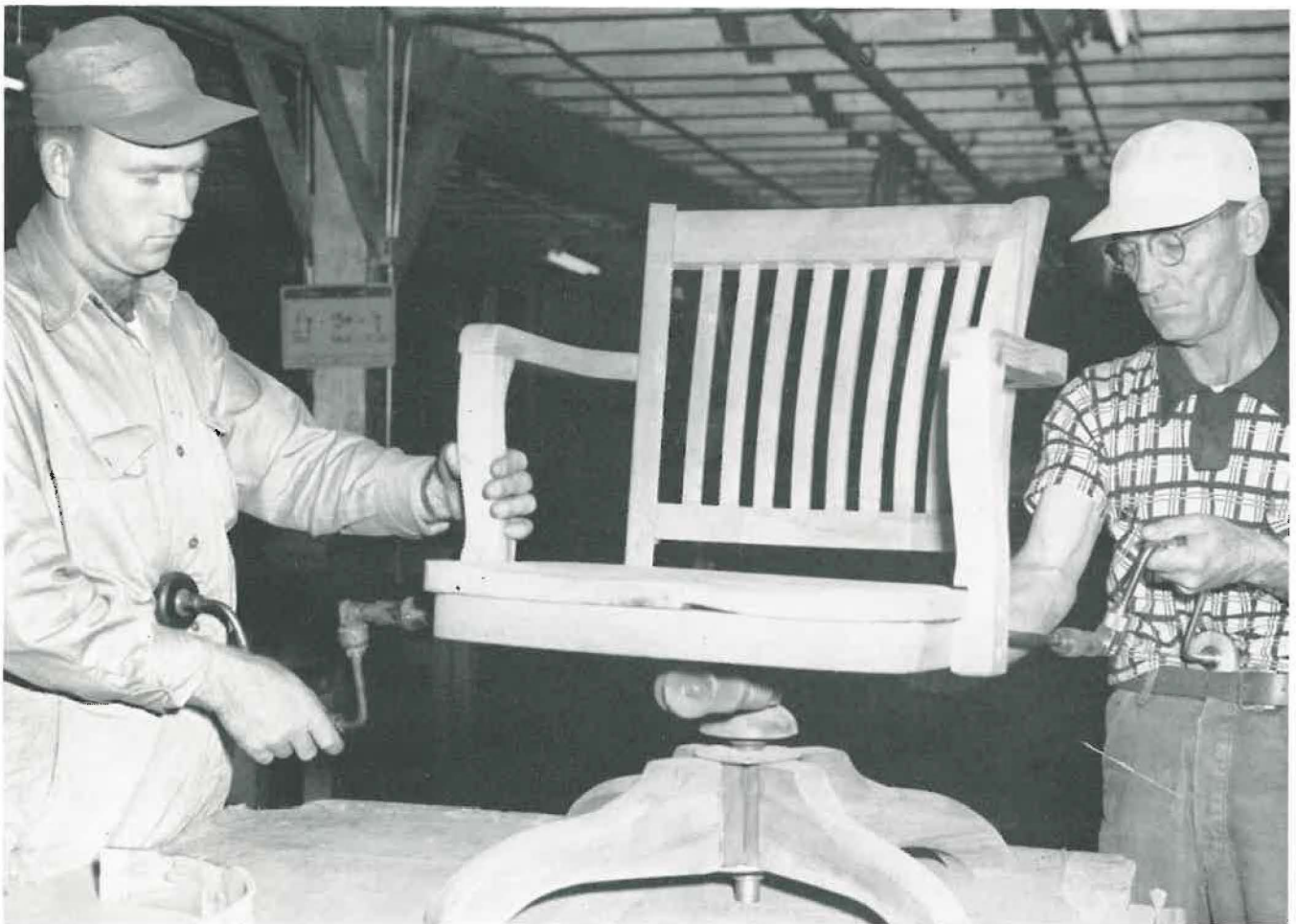



Lee Pidcock and Leon Goddard put the finishing touches on a table constructed in the shop.



A mortiser is operated by Curtis Bishop.

Lloyd Simpson and Lonnie Conner are pictured upholstering a sofa in the upholstery department.



W O O D W O R K I N G

VOCATIONAL



Jesse Boyd operates a sewing machine in the Upholstery shop.



H. P. Cravens and Edgar Brown are shown checking a motor with the supervisor in the Auto Shop.

John Nabors and Donald Van Horn operate one of the various machines in the machine shop.



George Willmon and Valvin B. Squires put the finishing touches to a small chest in the woodworking shop.



SECOND SEMESTER

JUNIORS

Crutchfield, William
Arsenal
Education

Greenhaw, Louella
Vender
Business Administration.



McKnight, Faye
Shirley
Education

Taylor, Phil
Clarksville
Business Administration



FRESHMEN



Bland, Ada Sue
Danville
Home Economics

Erp, James
Booneville
Business Administration

Gattis, John
Paris
Engineering

Goates, Charity
Dover
Education

Porch, Sarah
Dardanelle
Education

Powers, Chloe
Danville
Home Economics

Sacrey, Marian
Russellville
Education

Yocum, Oleta
Morrilton
Home Economics



Benton, Bobby
Searcy
Education

Ramsey, Lena H.
Russellville
Education

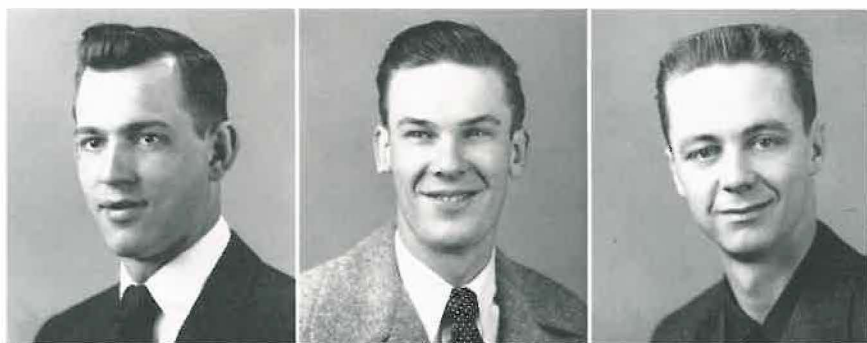

Allison, Bobby
Walnut Ridge
Business Administration

Tomlinson, Jerry
Sage
Education

Garner, John
Russellville
Education



The fourth floor of Caraway Hall has been converted into a large lounge complete with a kitchenette. Here a group of students relax and enjoy various games. I wonder if Katherine is winning or losing?

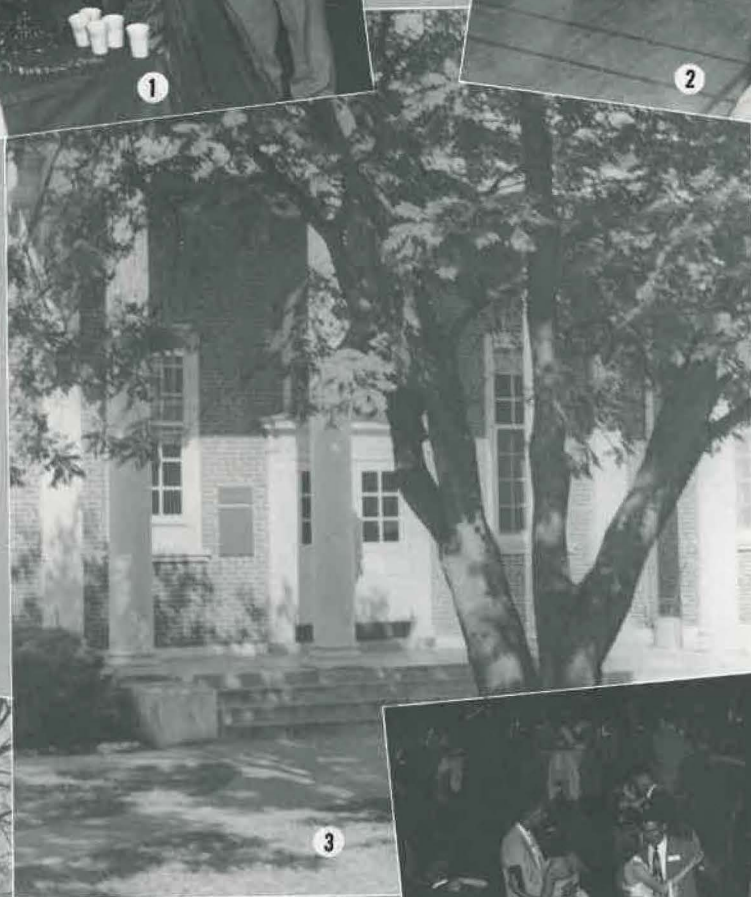

1. The Medleys and several members of the football team pause for refreshments at the Freshman Reception.
2. These couples "cut a rug" at the Homecoming Dance.
3. The Library entrance.
4. The Administration Building in a setting of Thanksgiving snow.
5. These Techsters attired in their finery dance at the Freshman Reception.

Clubs

Royalty



Press

Music

Theatre

Activities



*"While you can, and still are in
your spring-time, have your fun;
for the years pass like flowing
water."—Ovid*

HOME COMING

Arkansas Tech celebrated its 24th Annual Homecoming, October 18. Honored guests for the occasion were all former Tech students who are, or have been, athletic coaches. Highlights of the day were the Homecoming Parade, coronation of the Queen, a 13-7 football victory over State Teachers, a dance with music furnished by the Tech Orchestra, and coffee and doughnuts served by Joe Sydney in the Green Room.

Preceding the game, Miss Ruth Ann Jones was escorted across the field by Student Council President, Travis Adams, and crowned by Jack Overbey, President of Alumni Association. Student Council members served as escorts for the royal maids.



Miss Ann Jones, 1952 Homecoming Queen is escorted to the royal box by Travis Adams after her coronation.

Queen Ann and her court adorn the "T" Club Float, as it leads the parade down Main Street.



The Horn of Plenty was the theme of the Agri-Home Ec Float which took first prize in the parade. Displaying the trophies are Nancy Witt, Suzi Ruff, and Louan Van Dover.



Royalty: Martha Armitage, Searcy; Helen Blake, Plainview; Queen Ruth Ann Jones, Waldron; Jo Ann Grimes, Russellville; and Betty Poe, Searcy.

Ruth Ann Jones, lovely blonde sophomore from Waldron, was chosen to reign over 1952 Homecoming festivities by the "T" Club. Queen Ann was crowned in pre-game ceremonies by Jack Overbey, President of the Alumni Association.

Maids of the royal court were Helen Blake, Betty Poe, Jo Ann Grimes, and Martha Armitage.



The Arka-Tech Agricola Float featured King Victory seated on a throne eating a bear ham bone and surrounded by his harem. He is being entertained by his jesters as they burn the Bears in a washpot of boiling oil!



Homecoming Eve found the Armory packed with floats, crepe paper, students, and spectators. The Junior Class is making a desperate attempt to finish their float on time. (They did too!)

DAD'S DAY



First on the morning's schedule was Registration which was held in Caraway Hall. Student hosts are pictured here registering and tagging parents.



The "Faculty Quartet" with J. Ardis Cawthon at the piano was featured on the Assembly Program, and made a great "hit" with the audience. The "Quartet" is composed of Dr. Hamand, Coach Hindsman, Bill Medley, and Mr. Garrison. In the background you see part of the skit cast and "Our Dad".

The 26th annual Dad's Day at Tech on Nov. 14, was a huge success. Six hundred parents were on the campus to help Tech observe this special day.

Highlighting the day was an assembly program featuring a skit (Hamand and Gwaltney, co-producers), a take-off on the faculty preparing a Dad's Day program. Musical numbers were rendered by the Choir, Band, and Quartet.

Other features of the day included registration, tours of the campus, a football game, and a dance.



In this picture the camera caught the varied reactions of the audience to the "faculty take-off skit."

XMAS DANCE

"Ye Ole Tyme Christmas" was the theme of the annual Christmas Dance sponsored by the Engineers' Club, December 17. Each year the pre-holiday festivities are climaxed by a formal dance in an elaborately decorated armory. "Ole Tyme" decorations were used; a huge Christmas tree centered the dance floor.



Gayle and Robert share a table with Bob and his date during intermission.



Cliff and Elizabeth Jane chat with Travis at the entrance of the gaily decorated armory.

ENGINEER'S DAY



March 17, is annually celebrated as Engineers' Day at Tech. The theme of the day is carried out in pageantry of St. Patrick's Day; the coronation of St. Patrick and Queen Patricia, knighting of the Engineers, and of course the Blarney Stone plays an important role. Highlights of the celebration are a special assembly

program, the Engineers' edition of the paper, exhibits, and the St. Patrick's Ball.

Engineers' Day royalty are from left to right: Betty Hawkins; Donald VanMeter; Sylvia Hull, Queen Patricia; Jimmy Hull, St. Patrick; Wanda Shields; and George Peevy.

BOWERY BALL



This quintet enjoy themselves at the Bowery Ball with a fast game of poker. (Who's winning "fellas"?)

The typical Bowery spirit is illustrated in this picture. (Shirley must be camera-shy.)



February 2, the Gym was transformed into a setting straight from the Bowery as the F.T.A. staged their third annual Bowery Ball. The "Basin Street" atmosphere was completed by a Gay Nineties Bar, and "Dixieland" music by the Tech Orchestra. This is the one night in the year that Tech students and faculty can make a legitimately crossing to the other side of the tracks. Norma Jean Overbey and David Embry were chosen Miss and Mr. Bowery.

AGRI DAY



Agri Day Manager and Co-Manager, George Londagin and Betty Lenox.

Agri Day, May 5, is a very special day for the Agri Club and Colhecon Club as well as for the College. This festive day which occurs annually in May, is the result of many hours of work by these two clubs. Responsible for the planning of this event are the Agri Day manager and co-manager elected by the clubs. This year George Londagin and Betty Lenox were chosen for these important positions. Festivities of the day include the traditional Maypole Dance, coronation of the royalty, a special assembly program, exhibits, and a formal dance.



The royalty are from left to right: Dwight Long; Carolyn Bourland; Billy Martin, King; Louan Van Dover, Queen; John Grabbe; and Helen Butler.

STUDENT COUNCIL

The Student Council is the student governing body at Tech. It is composed of a president, elected at a general student election, and representatives elected by the divisional groups. The Council operates under a Constitution adopted by the students, and which is published in the *Arka-Tech* each fall for the information of all students. This governing group is primarily concerned with all matters of student welfare, particularly with enriching and making student life more enjoyable on the Tech Campus.



TRAVIS ADAMS
President



Harold Bowen
Vocational
Representative

Mary Margaret Brayman
L.L. Representative

John Grabbe
Agri Representative

Don Gregory
B. A. Representative

Jimmy Hull
Engineering
Representative

Jerry Martin
Science and Math
Representative

Dix Stallings
Fine Arts Representative

Jeanene Swaim
Education
Representative

Bill West
B. A. Representative

Nancy Williams
Social Studies
Representative



DR. P. K. MERRILL
Sponsor

A . W . S .



MARJORIE WILLIAMS
President



BETTY KILGORE
First Vice-President



JEAN CRUTCHFIELD
Second Vice-President



JANIE HAYES
Secretary-Treasurer



MISS MAUDE MOORE
Sponsor

The Association of Women Students is an organization for all women students enrolled at Tech, and is governed by the A.W.S. Board composed of and elected by members of the Association.

Many teas, dances, and informal "get-togethers" are sponsored by this group. Each year the Association elects an outstanding senior girl as their "Lady of the Apple Blossom". This year the honor went to Marjorie Williams, A.W.S. President. Other candidates were Sue Cornish, Frances Grimes, Jeanene Swaim, and Carolee Wright.



The A.W.S. float in the Homecoming parade was blue and white and featured a huge rosebud in the center. Three lovely girls were chosen to ride on the float. Marjorie Williams is shown seated in the rose, flanked by Joyce Micklewright, and Mary Margaret Brayman.



Carol Lee Wright
Sr. Class Representative



Laura Lee VanMeter
Jr. Class Representative



Betty Lenox
Sophomore Class Representative



Mary Ann Daniel
Freshman Class Representative



Lou Van Dover
Home Ec. Representative



Mary Katherine Moncravie
Parliamentarian



Jeanene Swaim
Student Council Representative



Polly Lefler
W.R.A. Representative

SENIOR HONOR SOCIETY

Senior students having a cumulative grade point of 4.5 or better compose the Tech Senior Honor Society. The society seeks to encourage scholastic achievement at Arkansas Tech by honoring outstanding scholarship. Socially, the organization fosters interdepartmental fellowship among top-ranking students.

LUTHER HANKINS
President



MARY JO CRAIG
Vice-President



CAROLEE HAMILTON
Secretary-Treasurer



DR. L. M. HAMAND
Sponsor



JANE BASSETT



EDSEL KUYKENDALL

NEWMAN CLUB



ALFRED LE BRUN
President



GRACE KEEFE
Secretary-Treasurer

The Newman Club is an organization of Catholic Students on the Campus. Not pictured: John Donica, Vice-President; Aurita Ashford; Flo Beran; Buddy Maestri; Mary Moncravie.



Norman Ashford



Gerald Elskin



Charles Henning



James Mailer



Freddie Schwartz



Doris Wilson

W . R . A .



Polly Lefler
President

Helen Blake
Vice-President

Pauline Butler
Secretary

Betty Kilgore
Treasurer

Dorothy Shaddox
Reporter

Margaret Wilson
Sponsor

The Women's Recreation Association is organized to promote a recreational program for every woman student enrolled at Arkansas Polytechnic College. All Intramural activities are sponsored by W.R.A. The women's basketball team and tennis team are sponsored by the organization to create more interest in athletics. Tech W.R.A. is a member of the Arkansas Recreation Association of College Women.

W.R.A. ROLL

Ruth Aday
Ellen Bailey
Helen Blake
Carolyn Bourland
Carolyn Brock
Pauline Butler
Peggy Bibler
Abigale Bruner
Jane Burmester
Gail Carr

Eva Jo Cates
Carolyn Clay
Betty Clayton
Mary Ann Daniel
Janelda English
Oleta Ennes
Odalene Fancher
JoAnn Grimes
Shirley Hall
Sara Harrison
Sharon Harwood
Helen Sue Haxel
Louise Hefley
Pat Henson
Pam Hendrix
Bernice Heathman
Sue Holly
Mary Ann Holdar
Georgia Holt
Margaret Hyatt
Ann Jones
Betty L. Johnson
Betty Kilgore
Earlene Kiser
Patsy Lawrence
Polly Lefler
Ethel Mae Lemley
Ruth Ann Magness
Maxine Martin
Gail Minyard
Deana Mills
Mary K. Moncravie
Maxine Moore
Joyce Micklewright
Bonnie Morphis
Shirley Mullen
Marlene McGuire
Lillian Motley
Marilyn Nunn
Betty Owens
Betty Overbey
Norma J. Overbey
Mary Lee Patton
Jackie Phillips
Norma J. Poteete
Betty Poe
Patsy Powers
Doris Riley
Margaret Rushing
Mildred Sanders
Dorothy Shaddox
Joyce Shinn
Mariel Stowers
Jeanene Swaim
Dolores Taylor
Marian. Thompson
Laura Lee VanMeter
Betty Voss
Nanka Wait
Marjorie Williams
JoAnne Williams
Wilma Woodruff
Alma Woodruff
Doris Wilson



*Miss Wilson and her girls
put the finishing touches
to their float by tying the
bear to the rocket.*

*The W.R.A. float representing a rocket ride to the moon for the Bears
compliments of the Wonder Boys, won second prize.*



B . A . CLUB

The Business Administration Club is open to all B.A. students, and its primary purpose is to enrich the social life of its members and to broaden appreciation of the business world.

Last year the Club undertook as a project the creation of a lounge on the third floor of Bailey Hall. After much planning, comfortable furniture has been selected and the room has been newly decorated. Their plans for a lounge are now a pleasing reality.

MARY ANN DANIELS
B.A. Queen



BILL BONDS
President



FRANCES GRIMES
Vice-President



BETTY OWENS
Secretary-Treasurer



JOHN HEARD
Reporter



JOHN GIBSON
Sponsor



*These students read as they lounge
in the new B.A. Lounge.*

“T” CLUB

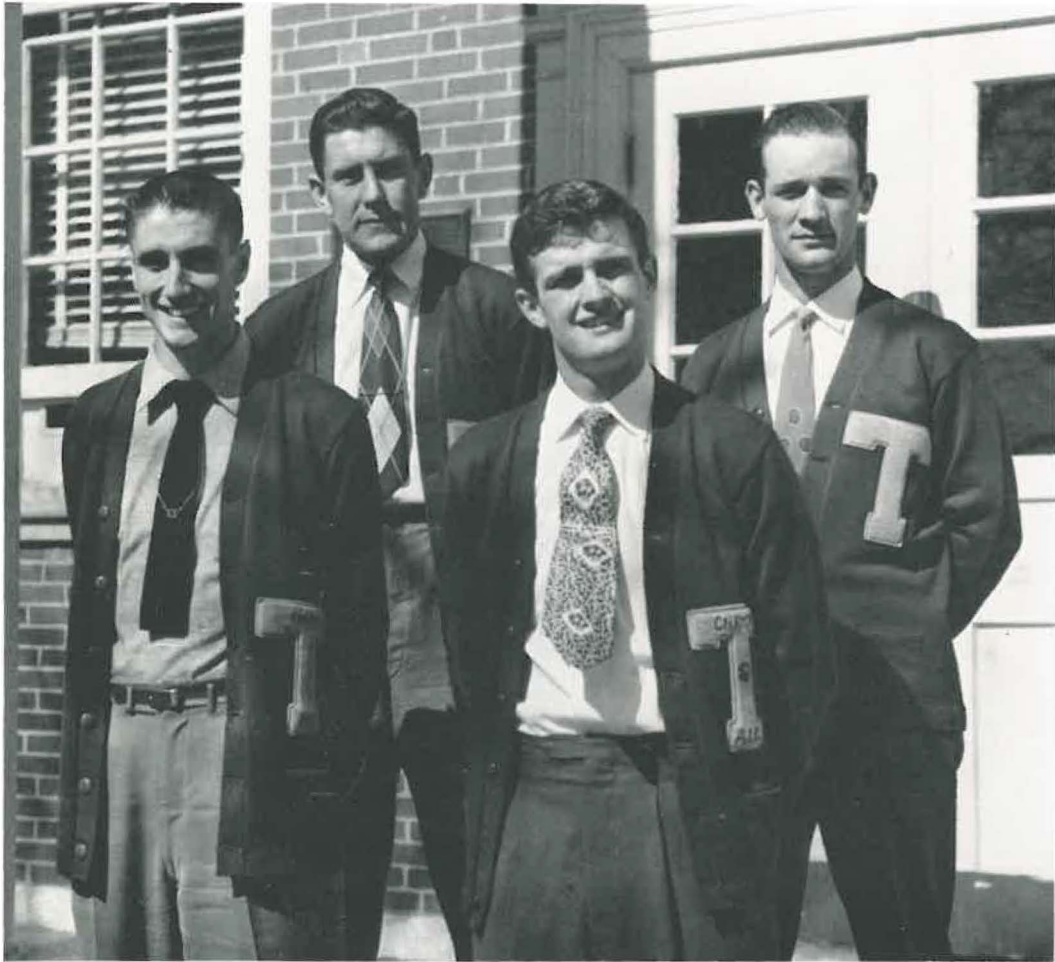

1952-53 “T” CLUB OFFICERS

JIMMY KING President

DON DEMPSEY Vice-President

BILLY BERT BAKER Secretary-Treasurer

BILL STANLEY Reporter

The “T” Club is an association of men who have won their letters on the Athletic field for Arkansas Tech. The purposes of the organization are to promote school spirit and loyalty, and to further in any way the welfare of Tech, especially in the field of athletics. “T” Club sponsors are: Raymond Burnett, Firman Bynum, John Tucker, Fred Groom, and Bob Young.

Bobby Allison	Dick Anders
Bobby Benton	Arnold Bowden
Bob Briley	David Camfield
Bill Davis	Joe Dickerson
Roger Duncan	Don Floyd
Billy Graddy	Gerald Goff
Bill Harper	Ray Holbrook
Donovan Horn	James Hudspeth
Kenneth Keeling	Paul Martin
Sammy May	James Mayhugh
E. C. O'Neal	Fay Pew
Charles Presley	Charles Rosa
David Sacrey	Mike Smith
Willard Smith	Stanley Teeter
Millus Tripp	I. E. Turner
Bob Wilson	Luther Young

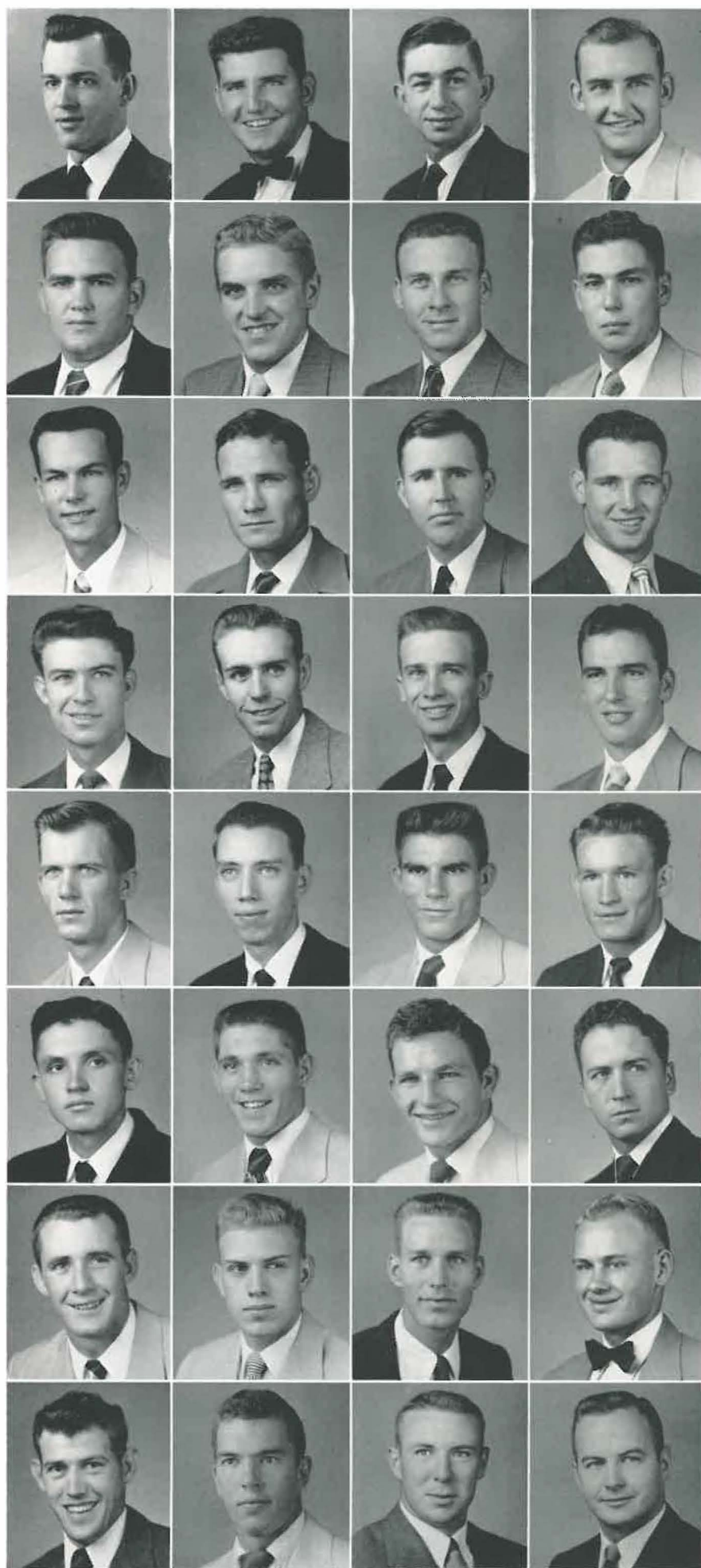

COLHECON CLUB



Betty Lenox <i>President</i>	Bernice Heathman <i>Vice-President</i>	Elma Jean Garner <i>Secretary</i>	Pauline Butler <i>Treasurer</i>	Bonnie Morphis <i>Historian</i>
Lou Ann VanDover <i>Song Leader</i>	Suzi Ruff <i>Reporter</i>	Myrene Anderson <i>Reporter</i>	Lela Jane Bryan <i>Advisor</i>	Avanelle Kirksey <i>Advisor</i>



Mary Lee Patton and Billy Parrette are shown as they take part in a program entitled "Miss FHA Goes to College" rendered by FHA scholarship students at Tech.

Colhecon is an organization for Home Economics majors. It is affiliated with the State and National Home Economics Associations. The primary purpose of the Club is to stimulate interest in Home Economics and to foster the development of creative leadership in home and community life.

This year the Club is composed of 29 freshmen and sophomore girls. Colhecon sponsors jointly with the Agri Club, Agri Day and the annual FFA-FHA Meet. Annually the club presents the Lela Jane Bryan Award to the outstanding freshman leader in Home Economics. Social and business meetings are held semi-monthly.

Under the leadership of their vivacious president, Betty Lenox, these girls have taken great strides toward placing their Club in a prominent position among other Clubs in the state and Southern Region. Miss Lenox was elected Vice-Chairman of the Province Workshop at the ninth annual American Home Economics College Club Convention held in Cooksville, Tennessee in November.

This intelligent looking group of girls are Tech Home Economics Scholarship Winners. From left to right they are: Norma Jean Poteete, Oleta Ennes, Nancy Witt, Mary Lee Patton, Bernice Heathman, Carolyn Bourland, Betty Lenox and Suzi Ruff.





The Colhecon officers have just completed a formal initiation of sixteen new members.

Ruth Laverne Aday

Carolyn Bourland

Oleta Mae Ennes

Betty Johnson

Mary Lee Patton

Betty Anne Poe

Patricia Ann Powers

Nanka Louise Wait

Florene Jeanette Beran

Elva Jean Eikleberry

Betty Jean Hawkins

Sarah Lee

Jacqueline Phillips

Norma Jean Poteete

Phyllis Marie Sims

Nancy Jane Witt



AGRI CLUB

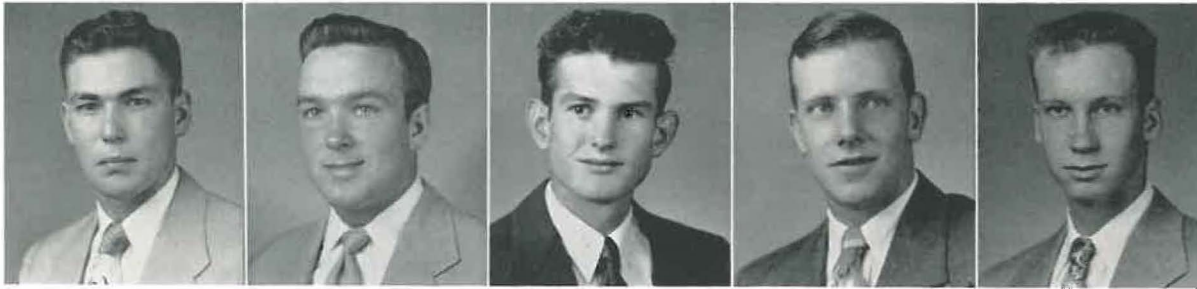

Joe Dickerson
President

Glenn Hopper
Vice-President

Billy Martin
Secretary

Alvin Bird
Treasurer

Hoyt Lampkin
Reporter



Dwight Long
Reporter

Melvorn Wateson
Sponsor

One of the oldest and most active clubs on the campus is the Agri Club. Each year the club is co-sponsor with the Colhecon Club of Agri Day and FHA-FFA Day, and for the past three years it has sponsored the Sears' Pig Show on the campus. During the spring of 1949, the Agri Club raised money to establish a student loan fund to assist worthy students. Each year the club sponsors activities to increase the loan fund capital.

AGRI ROLL

Kenneth Askins
Darrell Atkins
Alvin Leon Bird
Joe Breashears
Jesse Bush
Floyd Cabe
Jerrell Coker
Leslie Colbert
George Counts
Dave Cullum
Thomas Dalton
Johnnie Darr
Billy Gibson Davis
Harold Dickerson
Joe Dickerson
Donald Dodd
Mark Easterling
David Embry
Thomas Epperson
Joe Flake
Jimmy Franz
Harold Gooden
John Grabbe

Floyd Hale
Joe Hale
Jerry Hall
Edward Hamilton
Damon Harkreader
Glen Hopper
Edward Hudlow
Buddy Hughey
Harold Jackson
Billy Jennings
Thomas Johnson
Dick Johnston
Paul Jones
Ronald Jones
Hoyt Lampkin
George Londagin
Dwight Long
Richard McAlister
Zane McCulley
Billy McCutchen
Jimmy McGuire
Billy E. Martin

Ralph Mashburn
Edward Maxwell
Lynwood Mills
Dorris Moody
Richard Nelson
George Newberry
Robert W. Paden
Billie Parette
Ralph Pay
Van Pennington
Duane Reel
Travis Riggan
James Solomon
William Spence
William L. Stanley
John Sturdy
James Threet
Jerome H. Vogel
Robert Watson
Jeff W. Wheeler
Leon Wilson
Kermit Womack
William Young



The purposes of the Agri Club are to participate in worthy undertakings for the improvement of agriculture, to develop co-operative effort, to improve leadership ability, and to give members opportunities for self-expression and social and moral development.

Melvern Watson, Agri Sponsor, congratulates the newly elected Agri officers.

The photographer caught these Agris during a study session.



Joe Dickerson presides as Billy Martin reads the minutes at a club meeting.



WESLEY FOUNDATION



Billy Bert Baker
President



LaRue Hawkins
Vice-President



Jimmie Fenn
Secretary



Barbara Viar
Treasurer



Anna Reasoner
Publicity Chairman



Griffin Duncan
Song Leader



Miss Charles Jones
Sponsor



Mrs. P. K. Merrill
Sponsor



Dr. P. K. Merrill
Sponsor

The Wesley Foundation of Arkansas Polytechnic College is an organization of Methodist Students on the Campus. The Methodist Church sponsors this student religious program. The Foundation strives to enrich the religious and social life of its members. The Tech Sunday School Class and the Sunday evening devotional and recreational services at the Methodist Church are under the direction of the Wesley Foundation.



ROLL

Travis Adams
Billy Bert Baker
Floyd Barger
Kenneth Bowden
Don Bowen
Harley Burke
John Carpenter
Jean Eikleberry
Myrle Frazier
Don Gobert
Roger Duncan
LaRue Hawkins
Pamela Hendrix
Ray Holbrook
Mary Ann Holdar
Joe Hatcher
Margaret Hyatt
Helen Sue Haxel
Ann Jones
Polly Lefler
Richard McAlister
Warren McClure
Jimmy McGuire
Marlene McGuire
Betty McIlroy
Bobby Hicks Moore
Jimmie Fenn Pemberton
Jackie Phillips
Ann Reasoner
Bill Stanley
J. D. Stacks
John Sturdy
Bill Vaughn
Barbara Viar
Lou VanDover
Keeton Wyatt
Bill West

Good food and good fellowship prevailed at the Wesley Foundation annual Christmas party.

B . S . U .

"Linking the College Student with the school and church" is the primary purpose of the Baptist Student Union, an organization of Baptist students on the campus. The organization is led by a council elected from the student body. This Council works with the college center pastor and Baptist faculty members to foster religious fellowship and to provide a well-rounded program of spiritual and recreational activities.

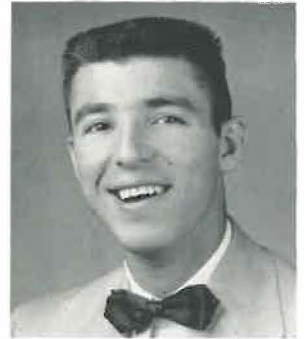

DON VALENTINE
President



Glen Hopper
1st Vice-President

John Heard
2nd Vice-President

Betty Lenox
3rd Vice-President

Damon Harkreader
Secretary & Treasurer

Bob Crafton
Reporter

Darrell Atkins
Publicity

Jane Bassett
Mission Chairman

Jo Anne Williams
Music Chairman

Bobbie Holland
Student Secretary

Theodore Garrison
Faculty Advisor

Doris Riley
Sunday School Rep.

Lorene Parsley
Training Union Rep.

Loeta Wells
Y.W.A. Rep.

Bob Hoggard
Brotherhood Rep.

Earlene Kizer
Mission Rep.



Don plays Santa Claus as the
B.S.U. has its Christmas Tree.

B.S.U.ROLL

Travis Adams
Darrell Atkins
Jane Bassett
Peggy Jane Bibler
Tom Bennett
Wilma Ann Brown
Eva Jo Cates
David Clingan
Franklin Crews
Jean Crutchfield
Mary Ann Daniel
Mark Easterling
Elma Jean Farnier
Theodore Garrison
Bob Hoggard
Jimmy Frank Harp
Charles Harrison
Cecil Haywood
John Heard
Damon Harkreader
Lloyd Herrick
Bobbie Holland
Glenn Hopper
Margaret Huett
Nancy Jones
Earlene Kizer
Pat Lawrence
Betty Lenox
Mattie Bell Lowrey
Joe Magness
Irby Martin
James McCloud
Bonnie Morphis
Carroll Moseley
Betty Owens
Lorene Parsley
Mary Lee Patton
James Faye Pew
Doris Riley
Carolyn Robinson
Charles Rosa
Margaret Rushing
David Sacrey
Jackie Satterfield
Kenneth Seymore
Jane Skidmore
Ann Smith
Claude Spainhour
W. E. Speed
Bill Stanley
Mariel Stowers
Cliff Underwood
Don Valentine
Laura Lee Van Meter
Kermit Welch
Loeta Wells
Jo Ann Williams
Carol Lee Wright

HONORARY MEMBERS

June Allbaugh
Firman Bynum
Wendel Fleming
W. C. Griffith
M. E. Hale
Bill Medley
Pat Medley
Evangeline Roberts

F. T. A.



SUE CORNISH
President



CAROL LEE WRIGHT
Vice-President



MARJORIE WILLIAMS
Secretary



FRANCES GRIMES
Treasurer



EARLENE KIZER
Historian



SYLVIA HULL
Reporter



DANNY RUFF
Parliamentarian



DR. JOHN CAWTHON
Sponsor

F.T.A. ROLL

Billy Bert Baker
Jane Bassett
William E. Bell
Bobby Benton
Lewis Billings
Helen Blake
Arnold Bowden
Carolyn Brock
Abigail Bruner
James Campbell
Eva Jo Cates
Corris Cooper
Sue Cornish
Mary Jo Craig
Don Dempsey
Janelda English
Jimmie Fenn
Don Floyd
Myrle Frazier
Mary Agnes Gale
Frances Grimes
Jo Anne Grimes
Carolee Hamilton
Marilyn Harris
Joyce Harvill
Charles Hayden
Cecil Haywood
Louise Hefley
Lela Jane Henry
Ray Holbrook
Sylvia Hull
Phillip Jacobs
Ruth Ann Jones
Earlene Kizer
Jim Edd McGee
Marlene McGuire
James McKinney
Joyce Micklewright
Mary Katherine Moncravie
Katherine Nunn
Betty Overbey
Mary Jane Parrish
Dixie Payne
Betty Pickens
Doris Riley
Ted Rogers
Danny Ruff
Dorothy Shaddox
Hosa Lee Shepherd
Joyce Shinn
Roy Sloan
Bill Smith
Donna Smith
John Stewart
Mariel Stowers
Eugene Strassle
Jeanene Swain

Bowery Bartender, Ted Rogers, serves cokes to Jerry Martin and Marge Williams at the annual Bowery Ball sponsored by the F.T.A.

Marian Thompson
Frank Weatherford
Loeta Wells
Kermit Welch
David White
Tom White
Joanne Williams
Marjorie Williams
Alma Woodruff
Wilma Woodruff
Carol Lee Wright
Luther Young

The G. R. and Lucille Turrentine Chapter of the Future Teachers of America is a professional organization of education majors. The chapter meets monthly and a program committee provides speakers from the State Department of Education, the college staff, and the community of Russellville.

Members of the local chapter, who are also members of the National Education Association and the Arkansas Education Association receive National and State professional magazines each month and participate in local, state, and national professional meetings.



HISTORY CLUB



MARY JO CRAIG
President



CAROL LEE WRIGHT
Vice President



MARY MARGARET
BRAYMAN
Secretary-Treasurer



ROGER DUNCAN
Reporter



JOYCE HARVILL
Parliamentarian



Travis Adams



Aurita Ashford



Billy Bert Baker



Roy Blackburn



Luther Hankins



Doris Riley



Roy Sloan



T. A. DuLaney
Sponsor



W. M. Fleming
Sponsor



L. M. Hamand
Sponsor



The History Club was organized in the fall of 1930. Since then, promotion of a high degree of scholarship and interest in history and political science has been the main purpose of the club.

The club activities are designed to encourage social and cultural development as well as an understanding of scholarly methods and attitudes. Membership is limited to twenty-five high-ranking students.

The picture at the left shows some of the members at one of their informal meetings. That's Dr. Hamand with his head bowed.

ENGINEERS CLUB



CLIFF UNDERWOOD
President



BILLY K. COOPER
Vice-President



DON WELLS
Secretary-Treasurer



GEORGE PEEVY
Fish Master



DONALD VAN METER
Reporter

The Engineers' Club encourages good scholarship, college activities, loyalty, and professional ethics. Activity is the keynote of the club. The two highlights of the year's activities are the Christmas Dance and Engineers' Day. It has a small loan fund to which its members contribute each year and from which many loans have been made to members. The organization meets twice each month, and membership is limited by a scholarship requirement.



CRAIG BLEVINS
Sponsor



COL. A. S. TURNER
Sponsor



The Engineers' Float was a very elaborate affair consisting of three parts (two of which are visible above). Drinking tea are Sylvia Hull, Dave Clingan, and Don Smith.



Boyce Bishop	Bob Cartwright	Bob Crafton	Jim Harp	Larry Hopper	Dewey Lewis	Dick Lisenby
Joe Magness	Travis Orton	Ronald Reed	Charles Rose	John Smith	Bob Wheeler	Ed Wiley

Not pictured: Jim Hull, Ferrel Strahan, Alfred LeBrun.

These energetic Engineers are painting decorations for "Ye Olde Tyme" Christmas Dance.



"Oh lookey, ain't we pretty," sang the little fish. Forty freshmen Engineers were initiated into the Club this spring.



Freshmen Members

First row: Alfred Alsup, Willard Baker, Jim Bearden, Robert Bradley, Vance Broadaway, and Bob Burnett. Second row: T. D. Casey, David Clingan, Freddy Fewell, Troy Flanagan, Jerry Fridenberg, and Edwin Frost. Third row: Charles Harrison, Charles Haskin, William Hays, Cecil Hinkson, Kay Jobe, and Ronald Lockhart. Fourth row: Jerry McCormick, Lloyd Miller, Paul Nitz, Don Smith, Claude Spainhour, and Jim Spears. Bottom row: Charles Stubbs, Harold Taylor, Clyde Treat, Harold Tucker, Henry Vance, and Jack Vaughn. Not pictured are: Ralph Cauley, Louis Fangerousse, Don Gobert, Clarence Hotalen, Warren McClure, and Earl Minor.



Two Electrical Engineering students have lost a couple of electrons. (Hope you find them fellows!)

THEATRE GUILD



Phillip Jacobs
President

Nancy Williams
Secretary

Don Valentine
Business Manager

Alfred LeBrun

Charles Reed
Sponsor



Jerry Cavaness

Joyce Micklewright
Publicity Manager

The Theatre Guild, a dramatic group, sponsors all dramatic activity in the Arkansas Tech Little Theatre. It offers an opportunity for training in all phases of theatre work. Students who participate in productions may earn points toward full membership. The group usually presents two major productions a semester.

Honorary members of the Guild are Mrs. A. J. Crabaugh, Mrs. Charles Reed, Jr., and Mrs. John Rollow.

Apprentice Members

Travis Adams	Myrene Anderson	Leon Bartlett	Bob Crafton	Francis Gwaltney	Donnie Hamilton
Warren Hook	Nancy Jones	Ruth Ann Jones	Patsy Lawrence	Betty McIlroy	Betty Simpson
Loeta Wells	Donald Van Meter	Jennie Shaw	Dix Stallings	Louan VanDover	

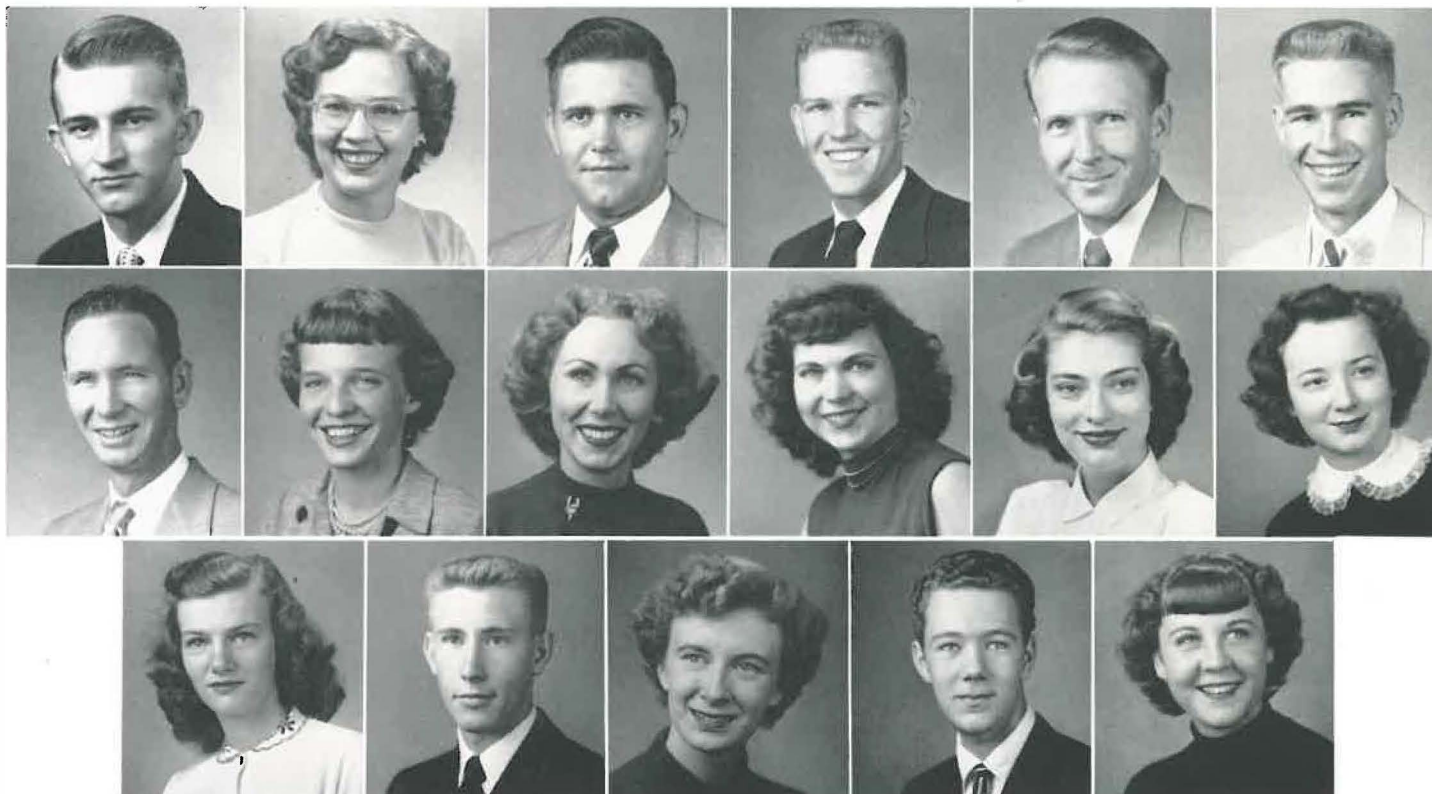



MUSIC and DRAMA



MARCHING BAND

The 75-piece Tech Band, attired in new uniforms, achieved an enviable record this year. Boasting the finest personnel in the history of the school, the band contained 28 former All-State band members, 22 music majors and two graduates of the Navy School of Music. The Marching Band and the Concert Band were in constant demand throughout the state during the complete school year. Outstanding highlight for the Marching band was the selection to lead the parade opening the Arkansas State Livestock Show in Little Rock. Highlights for the Concert Band were the Spring Tour, the Concert in North Little Rock High School and the Music Awards Concert.

Drum Major Eddie Epperson
 Majorettes—Martha Armitage, Janie Hays, Mattie
 Belle Lowery, Jan Melton
 Featured Twirler Le Roy Dickinson
 President Bill Smith

Vice President Eddie Epperson
 Secretary Jimmy Hull
 Treasurer Sylvia Hull
 Librarians Claude Spainhour, Joan Harp,
 Janie Hays
 Manager Hosa Lee Shepherd

APPEARANCES

MARCHING BAND:

Led Arkansas Livestock Show Parade — Little
 Rock
 Led Yell County Fair Parade — Danville
 Led Logan County Fair Parade — Paris
 Led County Fair Parade — Mulberry
 Led Pope County Fair Parade — Russellville
 Christmas Parade — Harrison
 Tech Homecoming Parade
 Tech - C of O Football Game — Clarksville
 All Home Football games

CONCERTS:

North Little Rock Senior High
 Conway Senior High
 Russellville Senior High
 Russellville Junior High
 Pope County Fair — Russellville
 Music Awards Concert — Tech
 Dad's Day Program — Tech
 Spring Tour Engagements
 FFA - FHA District Meeting — Tech

CONCERT BAND



TECH BAND PERSONNEL

FLUTES:

Jane Moseley
Jane Hazelbaker

OBOES:

Buddy Orton
Kermit Welch

CLARINETS:

Don Davis
Eddie Epperson
Dewey Tom Lewis
Kermit Welch
Bob Cartwright
Carroll Moseley
Paul Smith
Henry Jo Vance
Warren McClure
Frankie Denton
Jane Burmester
Janie Hays
Martha Armitage
Charles Price
Marian Thompson
Sue Cornish

BASS CLARINET:

Patsy Hickman

ALTO SAXOPHONE:

Bill Smith
Brooks Holder
Mattie Belle Lowery
Tom Sisk

TENOR SAXOPHONE:

Billy Waller
Betty Hawkins
Phil Smith

BARITONE SAXOPHONE:

Bob Hoggard
FRENCH HORNS:
Ronnie Lockhart
Claude Spainhour
Buddy Daunhauer
L. B. Merrick
Melvin Rippey

TRUMPETS:

Billy Pinson
Al Alsup
Billy McBroom
Jerry Ferguson

CORNETS:

Bob Casey

Lloyd Herrick
Aubrey Phillips
Dix Stallings
Jimmy Harp
Harley Burke
Irby Martin
Billy Jones
Patsy Lawrence

BARITONES:

John Gunnell
Jerry Teeter
Frank Sturgeon
Barron Thompson
Donald Rogers

TROMBONES:

Joe Cassady
Bob Cartwright
Ed Hamilton
Bob Wallace
Kenneth Bowden
George Ropp
Jerry Martin
Le Roy Dickinson

BASSES:

Hosa Lee Shepherd

Frank Merritt
Fred Allison
Bill Stanley

STRING BASSES:

Clyde Treat
Don Ryan

SNARE DRUM:

Jimmy Hull
Clarence Gunnell
Randy Byars
Jimmy Spears

BASS DRUM and CYMBALS:

Bobby Hicks Moore
John Eubanks

TYMPANI:

Bonnie Bolling

MARIMBA and BELLS:

Sylvia Hull
Jan Melton
Joan Harp

The outstanding success and popularity of the Tech orchestra necessitated the formation of another dance music group this year. The orchestras are under the direction of the Music Department and are supervised by Gene Witherspoon.

Student Directors Bob Casey, Dewey Tom Lewis, Charlie Price and Bill Smith have given the Tech students and the public a variety of danceable music. The Transylvania Quartet, a novelty string number, has met with tremendous success with "The Philadelphia Lawyer" and "Movin' On"; Bob Casey's "Dixieland" group improvised on New Orleans' Jazz; and Charlie Price's tenor, Dewey Lewis' alto and Stallings' trumpet presented "cool jazz".

Bonnie Bolling's piano work on "Autumn Nocturne" and Cassady's trombone solo work met with an abundance of praise. Mattie Belle's styling of "Everything I Have Is Yours", Bill Vaughn's impression of "Laura", and Smith and Lowery's duets of "Takes Two To Tango" and "Glowworm" have given the bands a variety of vocals. Hull, Treat, Hosa Lee and Bonnie gave forth with an abundance of rhythm. Herricks' "Man With A Horn" and Billy Pinson's trumpet work on "Star Dreams" added to the band's versatility. Davis and Holder added more tenor solo work.

All this to say — Two excellent Collège Orchestras. Truly a great year — Fine musicians, good soloists, a variety of styles, wonderful vocalists, more invitations than could be accepted — An active, profitable, enjoyable year.



DANCE ORCHESTRAS

SAXOPHONES:

Dewey Tom Lewis, Van Buren
Don Davis, Little Rock
Eddie Epperson, Searcy
Bob Cartwright, Mena
Charles Price, Mena

TRUMPETS:

Bob Casey, Russellville
Dix Stallings, Piggott
Lloyd Herrick, Fort Smith

TROMBONES:

Joe Cassady, Nashville
Ed Hamilton, Wynne
Bob Cartwright, Russellville

STRING BASS:

Hosa Lee Shepherd, Pine Bluff

DRUMS:

Jimmy Hull, Fort Smith

GUITAR:

Clyde Treat, Mountain Home

PIANO:

Bonnie Bolling, Alma

VOCALISTS:

Mattie Belle Lowery, Paris
Don Smith, Pine Bluff
Bill Vaughn, Russellville





Personnel

SAXOPHONES:

Bill Smith, Little Rock
Brooks Holder, North Little Rock
Kermit Welch, Fort Smith
Phil Smith, Paris
Billy Waller, Morrilton

TRUMPETS:

Aubrey Phillips, North Little Rock
Billy Pinson, DeQueen
Al Alsup, Harrison

TROMBONE:

Bob Wallace, El Dorado

BASS:

Don Ryan, North Little Rock

DRUMS:

Buddy Daunhauer, New Orleans, La.

PIANO:

Randy Byars, Alma

STUDENT DIRECTOR:

Bill Smith

BUSINESS MANAGER:

Bill Pinson

LIBRARIAN:

Kermit Welch

ENGAGEMENTS:

Harrison Homecoming Dance

Little Rock Jr. College Dance

Shrine Dance — Fort Smith

Bowery Ball — Tech Campus

Student Dances — Tech

Music Awards Dance — Tech

A C A P P E L L A C H O I R



First row: Jimmie Fenn, Anna Reasoner, Barbara Hamaker, Nancy Witt, Marian Thompson, Mildred Sanders, Maxine Martin, Joanne Williams, Suzi Ruff, and Polly Lefler.

Second row: Margaret Hyatt, Betty Owens, Sara Lee, Jane Skidmore, Jennie Shaw, Ginia Parton, Patsy Lawrence, Betty Johnson, Jane Bassett, Laura Lee Van Meter, and Frankie Denton.

Third row: Louan Van Dover, Jane Burmester, Jacqueline Phillips, Grady Gillispie, Leon Bartlett, Jimmy McGuire, Don Smith, Griffin Duncan, Dave Cheshier, Jane Hazelbaker, and Jerry Cavaness.

Fourth row: Kermit Welch, Carroll Moseley, Hosa Lee Shepherd, Bill Vaughn, Grady Hall, Kermit Womack, Phillip Jacobs, Bill Smith, Bob Cartwright, and Bob Atkins.

The A Cappella Choir, composed of approximately forty voices and directed by John Wainwright, has become a vital part of the campus activities. Highlighting 1953 Choir activities was participation in the Fine Arts Music Awards program on February 27, and its annual tour of the state. This tour was made during the spring semester and appearances were made at many towns and schools in the state. The Tech Choir is one of the outstanding organizations on the campus as well as in the state.



"Practice makes perfect," thus to have a good choir, practice sessions such as this one are a necessity. Mr. Wainwright directs as the choir sings, "Alleulia!"



TECH QUARTET

The Tech Male Quartet is one of the most popular vocal ensembles in the state. The group this year has made several appearances in Russellville and the surrounding area at civic clubs and assemblies. The highlight of their season each year is the tour which they make throughout the state with the Arkansas Tech A Cappella Choir as a featured part of the programs. During the holiday season, the Quartet is especially busy rehearsing and meeting their tight engagement schedule.

The repertoire consists of a great variety of numbers — everything from sacred numbers to modern cowboy songs, and their Negro spirituals have been very popular this year. Outstanding among these are "De Gospel Train" and "Keep In the Middle of the Road".

The Quartet is composed of: Hosa Lee Shepherd, tenor; Don Smith, tenor; Griffin Duncan, bass; Bill Vaughn, baritone; Bill Medley, director and accompanist.



Don (with the halo), Hosa Lee, Griffin, and Bill, admire their new tuxedos through the "looking glass".

LITTLE THEATRE

The Tech Theatre Guild players under the superb direction of Charles E. Reed, Jr., presented "Everyman", November 14-17. The first Guild production is a medieval "morality" play written sometime after 1400 A.D. Morality plays are allegorical in structure, and the characters are personified abstractions.

Rehearsals have begun on the second major Guild production as this publication goes to press. This production is to be Shakespeare's "Taming of the Shrew."



EVERYMAN

Messenger	Warren Hook	Good-Deeds	Jennie Shaw
Death	Jerry Cavaness	Knowledge	Betty McIlroy
Everyman	Don Valentine	Confession	Phillip Jacobs
Fellowship	Francis Gwaltney	Discretion	Patsy Lawrence
Kindred	Patsy Lawrence	Strength	Warren Hook
Cousin	Nancy Jones	Five-Wits	Nancy Jones
Goods	Nan Williams	Beauty	Nan Williams
Angel		Phillip Jacobs	



The Angel, Phil Jacobs, speaks to Everyman, Don Valentine, as Good-Deeds, Jennie Shaw, and Knowledge, Betty McIlroy, listen.

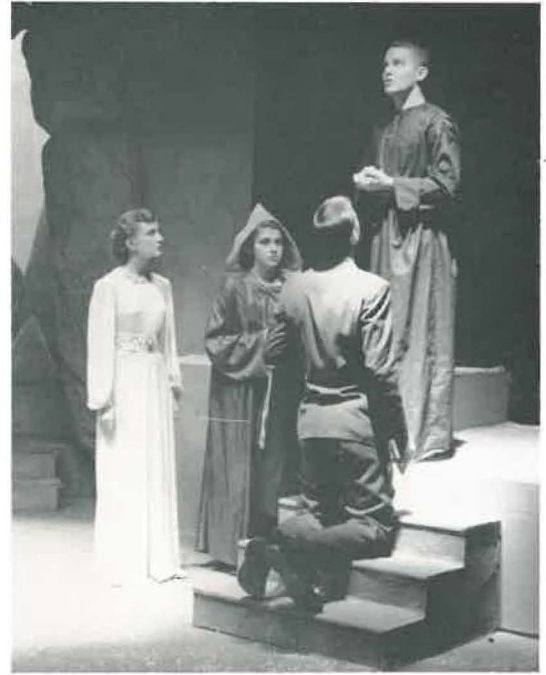

The play comes to a dramatic conclusion.

Death, Jerry Cavaness, in a stirring scene with Everyman.





PUBLICATIONS

ARKA-TECH

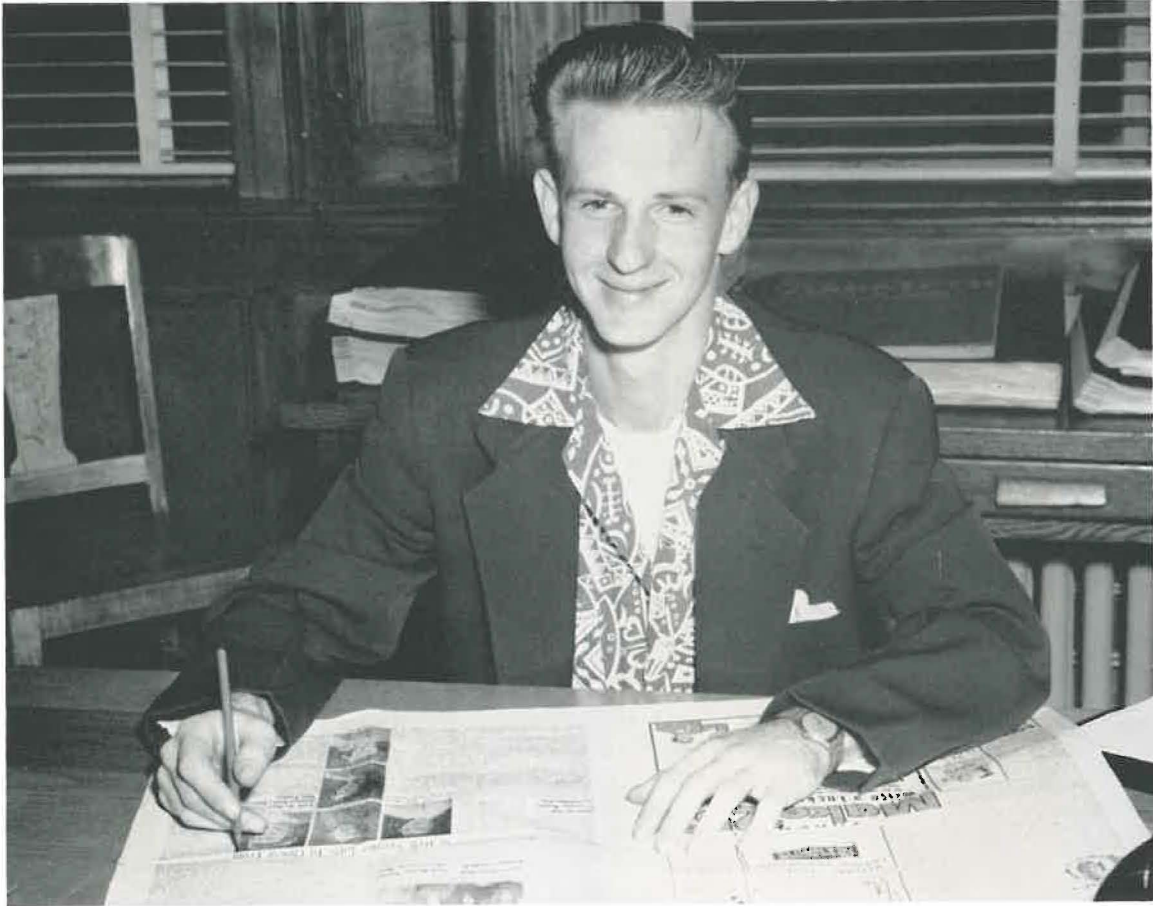

BILL JETER
Editor



The *Arka-Tech*, the campus weekly newspaper, is published by the students at Tech. The editor and business manager are elected by the student body, and the staff is composed of students interested in the field of publications. Much valuable knowledge and experience can be gained by the students working on the paper staff.

Editor of the 1952-53 *Arka-Tech* is Bill Jeter, a junior Engineering major from Ft. Smith. Joe Dickerson, sophomore Agri major from Mulberry is business manager of the paper. Campus news of social events, sports, educational programs, and announcements are covered by the paper plus any off-campus events which affect the college and the student body.

JOE DICKERSON
Business Manager



LYNN CLAWSON, *Associate Editor*; KATHERINE BURRIS, *Assistant Editor*.



BENJI L. HARTON
Faculty Sponsor



BILL ROSS
Photographer

EDWIN O. RINGDAHL, *Art Editor*

PAT DOLLARHIDE, *Feature Editor*

BILL STANLEY, *Sports Editor*



1953 AGRICOLA



PATRICIA JORDAN
Editor



The AGRICOLA, the Arkansas Tech year-book, is published annually by Tech students. In the 1953 edition, the staff has endeavored to give as complete a coverage as possible to every club, activity, organization, and event on the campus. Events and activities occurring after the printer's deadline have of necessity been somewhat slighted and in a few cases omitted from the book.

A great many hours have been spent in planning and working on the book. However, if the 1953 AGRICOLA pleases you, the student, the staff will feel amply rewarded for their efforts.

W. ANTONE ROSS
Photographer



TRUMAN McEVER
Faculty Sponsor



LYNN H. CLAWSON
Assistant Editor

SUE CORNISH *Class Editor*
CAROLYN BOURLAND, *Copy Editor*



KATHRENE BURRIS
Art Editor

CHARLES PAGE
Assistant Art Editor

BILL STANLEY
Sports Editor

BEVAN DUNLAP
Assistant Sports Editor



Not pictured is Betty McIlroy, freshman Language and Literature major, who worked as photographer's assistant during rush periods.



1. Techionery and Physical Education Building.
2. South entrance of the Administration Building.
3. Late afternoon sun reflected on the white columns and the cupola of the Library.
4. A glimpse of Apartment Dormitory through the trees.
5. A view of the tree-lined triangle soon to be a carpet of red clover blossoms.



PERSONALITIES



Laura Lee Van Meter

AGRICOLA QUEEN



Janie Hays

ARKA-TECH QUEEN



Ruth Ann Jones

HOMECOMING QUEEN



Bonnie Bolling

QUEEN OF HEARTS

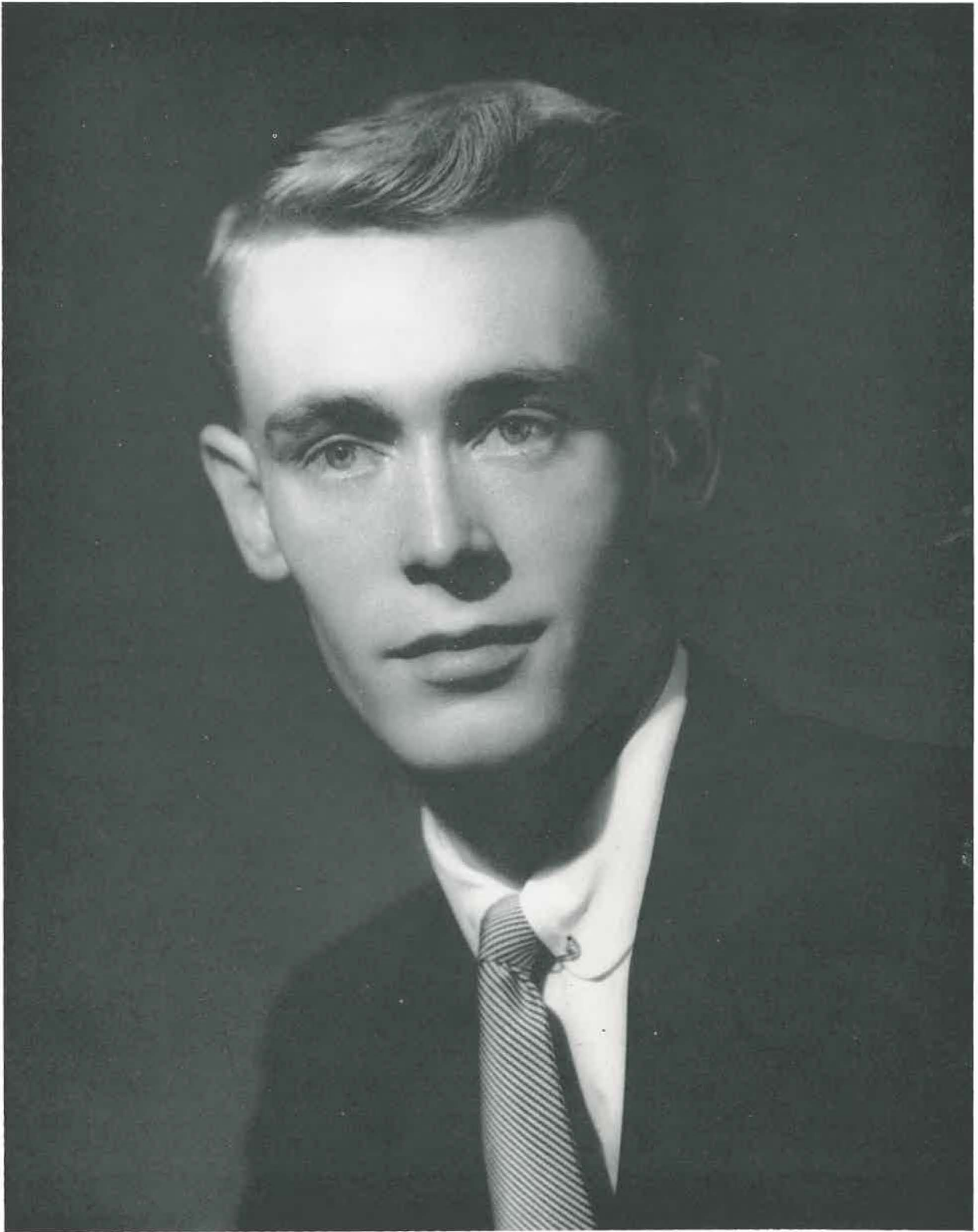

Jimmy Hull

ST. PATRICK



Sylvia Hull

QUEEN PATRICIA

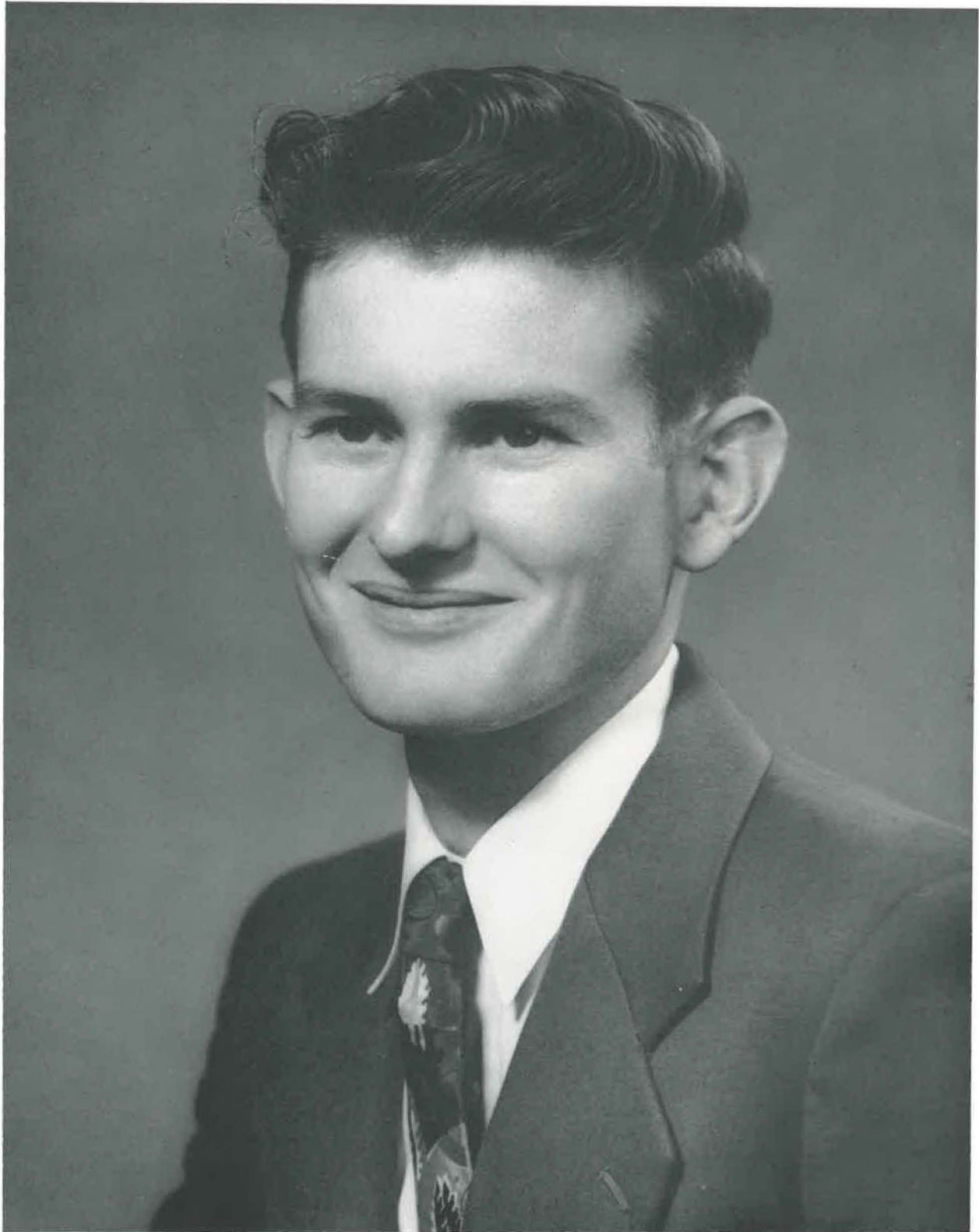

Billy Martin

AGRI KING



Louan Van Dover

AGRI QUEEN



Majorie Williams

Lady of the Apple Blossom



1. The Dining Hall and the Library as viewed from the top floor of the Administration Building.
2. Military Science Building.
3. Library.
4. Administration Building.
5. Late afternoon view of the campus as seen from Bailey Hall.



BILLY BERT BAKER, senior Education major, is from Gilbert. He is a member of the varsity basketball team and made the 1951 All-State second team. Billy Bert is secretary-treasurer of the "T" Club, and president of Wesley Foundation. He has been a member of the History Club and Student Council, and served as treasurer of the F.T.A. and president of his sophomore class. He has also participated in track and Intramurals.

JANE BASSETT from Goodman, Missouri, is a senior enrolled in the Fine Arts Division. She is pianist of the B. S. U., and Chairman of the Choir Awards Committee. Jane has been a member of the A. W. S., Colhecon Club, F.T.A., and Senior Honor Society. She holds the office of State Music Chairman of the B. S. U.



ARNOLD BOWDEN is a junior Education major from Russellville. He has held the offices of freshman vice-president, sophomore president, and junior vice-president of his class. He is a member of the F.T.A., "T" Club, and Wesley Foundation. Arnold has participated in Intramural sports in which he is an official and in varsity track.

W H O ' S

In American Colleges



SUE CORNISH of Nashville is a senior Education major. She is president of the F.T.A., and has held the offices of vice-president and president of Apartment Dormitory. Sue has been a member of the A. W. S. and Band, and is class editor of the AGRICOLA.

MARY MARGARET BRAYMAN, junior Language and Literature major from Carlisle, has been president of Caraway Hall and secretary of A. W. S., Student Council, and History Club. Mary Margaret has also been a member of the *Arka-Tech* staff and the Wesley Foundation for three years.





FRANKIE DENTON, a junior Music major, is from Russellville. She has held the offices of secretary of the Student Council, Choir, and Band. Frankie has also been Band librarian, and a member of the A. W. S. and of the Music Educators National Conference.

DEWEY TOM LEWIS, a junior from Van Buren, is enrolled in the Science and Mathematics Division. He is president of the Band and has been a member of the Band and Orchestra for the past three years. Dewey Tom has been a member of the Engineers' Club, Science and Math Club, and Student Council. He has participated in Intramural sports and was a member of the 1952 Engineers' royalty.



W H O

and Universities

PHYLLIS PETTY RICE is a junior Language and Literature major from Paris. She has been a member of F.T.A., Wesley Foundation, and Band. Phyl has held the offices of sophomore representative to the A. W. S., feature editor of the *Ark-Tech*, and copy editor of the *AGRICOLA*. She was awarded the Dames' Club Scholarship and the Ark. River Valley Historical Society Scholarship. She is a consistent member of the Dean's List.



LUTHER HANKINS, senior Social Studies major, is from Russellville. He is president of the Senior Honor Society. Luther has been president of the History Club and a member of the F.T.A.

POLLY LEFLER, junior Education major from Clinton, is president of the W. R. A., and has been freshman representative and vice-president of the A. W. S. Polly was 1952 Queen of Hearts; secretary of Ark. Methodist Student Movement; a member of Wesley Foundation, choir, varsity tennis team, and Intramural teams. She has also been president of the student section of Ark. Assoc. of Health, P. E., and Recreation; and of Ark. Recreation Assoc. for College Women.





LAURA LEE VAN METER of Marvell is a junior enrolled in the Fine Arts Division. She is a member of the A. W. S. Executive Council, Choir, and W.R.A. Laura Lee is 1953 AGRICOLA Queen. She has also been a Student Council representative and secretary-treasurer of Parker Hall.

BILL WEST, a senior B.A. major, is from Dumas. He is vice-president of the Student Council. He has been president of the freshman class, vice-president of B.A. Club, and president of the junior class. Bill has participated on the Intramural teams for three years.

W H O ' S W H O

In American Colleges and Universities

RAYBURN WHORTON is a senior from London enrolled in the Science and Mathematics Division. Rayburn is a member of the National Mathematics Society, National Guard, and has participated in the Intramural sports program.

ROBERT F. WILSON of Harrison is a junior enrolled in the Division of Science and Mathematics. He is a member of the "T" Club and has played several years of varsity football. Bob is also enlisted in the National Guard.

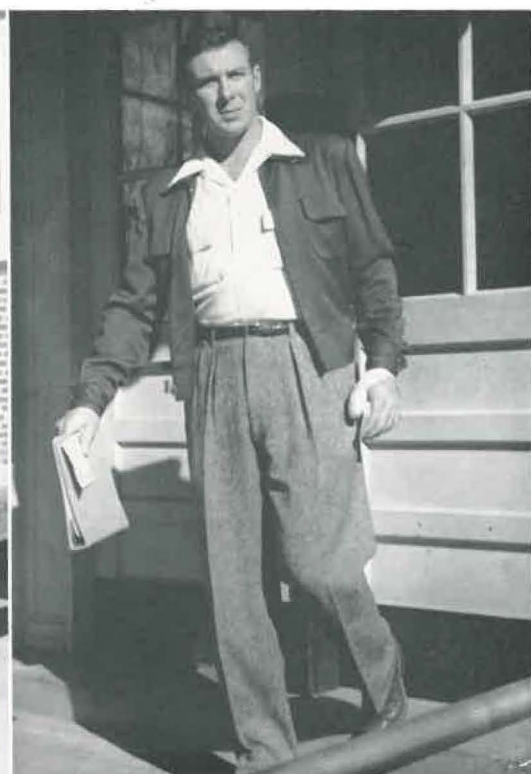



1. Campus entrance from the south.
2. & 3. Thanksgiving snow adorns the Administration Building and the Library.
4. Sunset — the sun vanishes behind Wilson Hall (in the background).



1. The Dance Band gives out with its usual fine music for the Homecoming Dance.
2. Pat and Bill Medley, duo-pianists, pose at the Steinway.
3. Mr. Wainwright directs the A Cappella Choir as they perform for their parents on Dad's Day.
4. Don, Dewey Tom, and Casey "jam a number" as the orchestra plays "Dixieland" style at the Dad's Day dance.
5. This smiling group of musicians are members of the newly organized chapter of the Music Educators National Conference sponsored by John Wainwright.
6. Hosa Lee makes the "ole" bass fiddle ring out.

1. What's so funny girls?
2. These entomology students are classifying their bugs. (Wonder what kind of varmint "Mousey" finds so interesting under the microscope?)
3. President Hull chats with some visitors to the campus.
4. Mr. Dillaha and Mr. Ashford philosophize over refreshments at the Christmas Dance.
5. President Myrle Frazier pours coffee for Donna at the Apartment Dormitory Christmas party.





1. Olaf, Katie, and a book.
2. Engineers' Dance doormen count the profits.
3. What *is* so interesting?
4. An ingenious engineer scales to the top of the Armory to help decorate the Armory for the dance.
5. Assembly is over — so back to classes.
6. Former Wonder Boys who are now coaches were honored at a banquet. Here we see Coaches Burnett and Tucker with some of their boys.

ROTC

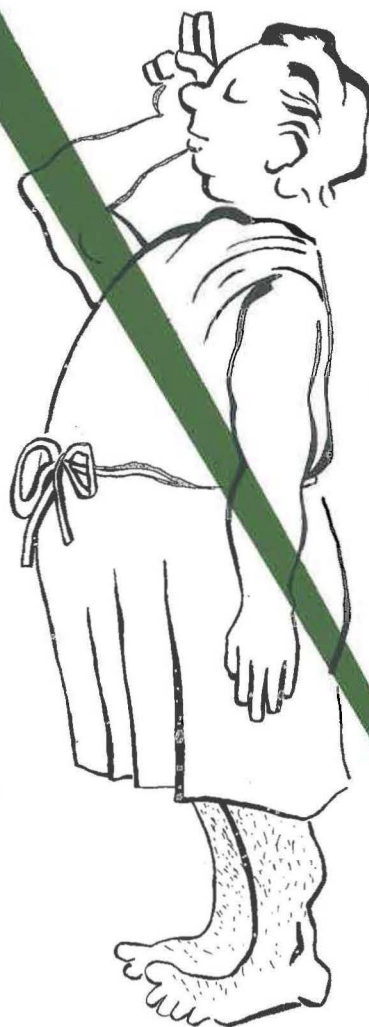

*"When a military man approaches, the world locks up its spoons and packs off its womankind."—
G. B. S.*



"HUP, TWO, THREE, FOUR." For the first time the sound of military cadence was heard across the campus. The reason was the new Department of Military Science and Tactics, which began instruction with the opening of the Fall Semester. Under the direction of Lt. Colonel James V. Sanden, Professor of Military Science and Tactics, the Military Department, or the ROTC Department as it is known to most students, was ready to begin the task of training college students to be commissioned officers in the U. S. Army. Although it is newest ROTC Unit in the state, the "Tech" Unit is one of the largest, with the prospect of an even larger enroll-

ment seen for next year.

The primary purpose of the Army Reserve Officers' Training Corps is to produce commissioned officers for the Organized Reserve Corps and the Regular Army. In the light of world conditions, the important role of the Army Reserve Officers' Training Corps is greater than it has ever been before. The continuous reinforcement of the Regular Army and Organized Reserve Corps with well-trained junior officers from the ROTC is an essential element of national security.

American colleges have always provided a large portion of the leadership of our nation in time of

R. O. T. C. OFFICERS

peace. It is logical, then, that we should look to the colleges to provide leadership in times of danger. With the expansion of the Army today, vast numbers of officers are needed to train and lead Army units. The officer requirements for one Infantry Division is nine hundred and fifty eight. The officer requirements for the standing Army of today is filled with about one-third Regular Army officers and two-thirds Reserve Officers.

The Organized Reserve Corps and National Guard, "our second line of defense" for the nation, is completely staffed with Reserve Officers. Because the very survival of our nation depends upon the young men who are capable of fulfilling posts of leadership and responsibility the Army Reserve Officers' Training Corps, by producing these leaders, is contributing outstandingly to our national defense.

The Reserve Officers Training Corps as it is known today was authorized by the National Defense Act of 1916. The basic



JAMES V. SANDEN
Lt. Colonel, Artillery
Professor of Military Science and Tactics

B.S. in Agronomy, Colorado A & M College, 1940; Command and General Staff College, Ft. Leavenworth, Kansas, 1948-49.



JAMES W. DICKERSON
Major Infantry
Assistant Professor of Military Science and Tactics

FRED T. O'KEEFE
1st Lieutenant Infantry
Assistant Professor of Military Science and Tactics. BS in Agriculture Education, Texas A&M College, 1942.

ROGER E. MITCHELL; M/Sgt, USA
Instructor

ROBERT E. BLUM; SFC, USA
Armorer

ROBERT CHAMBLESS; SFC, USA
Instructor



KENNETH H. TRUITT; M/Sgt, USA
Sergeant Major

CHARLES A. HURTT; M/Sgt, USA
Supply NCO

RALPH F. DORAN; M/Sgt, USA
Instructor

R. O. T. C. CADET OFFICERS



CADET MAJOR KENNETH G. KERSH
Battalion Commander

graduates could be called up in quantity to take their places in the existing units. By the middle of 1941, 56,000 Reserve Officers, chiefly ROTC graduates, had been called into service.

A major change in policy is gradually being effected by the Army as regards the instruction of ROTC units. A progressive move towards branch general instruction is underway, but is dependent upon the experience being acquired in certain test

idea came from the Nation's past experience in needing officers in a hurry in an emergency. Since the training of officers took time, and since relatively few young men could be admitted to full time training at the Military Academy, it was decided that valuable results might be obtained by giving as much military training as was feasible in connection with regular civilian education. Building on the foundation of the already existing military college and "land grant" college programs, the Government authorized specific and comprehensive training for the various arms of the service in other institutions as well. These courses would lead to Reserve commissions for those completing them in satisfactory manner. Regular Army officers were detailed as professors and assistant professors of military science and tactics in the numerous institutions that were granted these ROTC units. Gradually a steady flow of new reserve officers came to be commissioned each year.

When the Army began its rapid expansion shortly after World War II broke out in Europe, it was necessary to detach large numbers of Regular Army officers from their regiments in order to organize and train the new outfits, and otherwise supervise the widespread problems involved in expansion. Fortunately, ROTC

units, and the desire of college authorities, as to its continuance. The ROTC Unit at Tech is one of the new Branch General units. Since its introduction in 1916, the Army ROTC program has presented specialized branch instruction to all ROTC students. The adoption of the Branch General instruction is regarded as one of the major steps undertaken by the Army to revitalize the program and increase its effectiveness as a primary source of officers.



CHARLES T. HENNING
Cadet Captain
Company "C" Commander



ROBERT F. MERRITT
Cadet Captain
Company "D" Commander

LUTHER C. JOUNG, JR.
Cadet Captain
Company "A" Commander

JOHN N. GARNER
Cadet Captain
Company "B" Commander



R. O. T. C. B A N D



A new musical organization appeared on the Tech campus this fall marching with a military cadence. The band is under the direction of Gene Witherspoon, assisted by Bill Bonds, Cadet Officer. The ROTC band played an important part in the ROTC military ceremonies on the campus.

DRUM MAJORS: Eddie Epperson and Le Roy Dickinson.

CLARINETS: Carroll Moseley, Eddie Epperson, Paul Smith, Henry Joe Vance, and Warren McClure.

OBOE: Buddy Orton.

ALTO SAXOPHONES: Kermit Welch, and Brooks Holder.

TENOR SAXOPHONE: Billy Waller, and Phil Smith.

BARITONE SAXOPHONE: Bob Hoggard.

FRENCH HORNS: Claude Spainhour, Buddy Daunhauer, and Melvin Rippey.

CORNETS and TRUMPETS: Lloyd Herrick, Aubrey Phillips, Dix Stallings, Al Alsup, Jimmy Harp, Harley Burke, Irby Martin and Jerry Ferguson.

BARITONES: Frank Sturgeon, Jerry Teeter and Barron Thompson.

TROMBONES: Ed Hamilton, Bob Wallace, Kenneth Bowden, George Ropp and LeRoy Dickinson.

BASSES: Hosa Lee Shepherd, Frank Merritt and Fred Allison.

PERCUSSION: Jimmy Hull, Clarence Gunnell, Randy Byars and Bobby Moore.

COMPANY "A"



COMPANY "B"

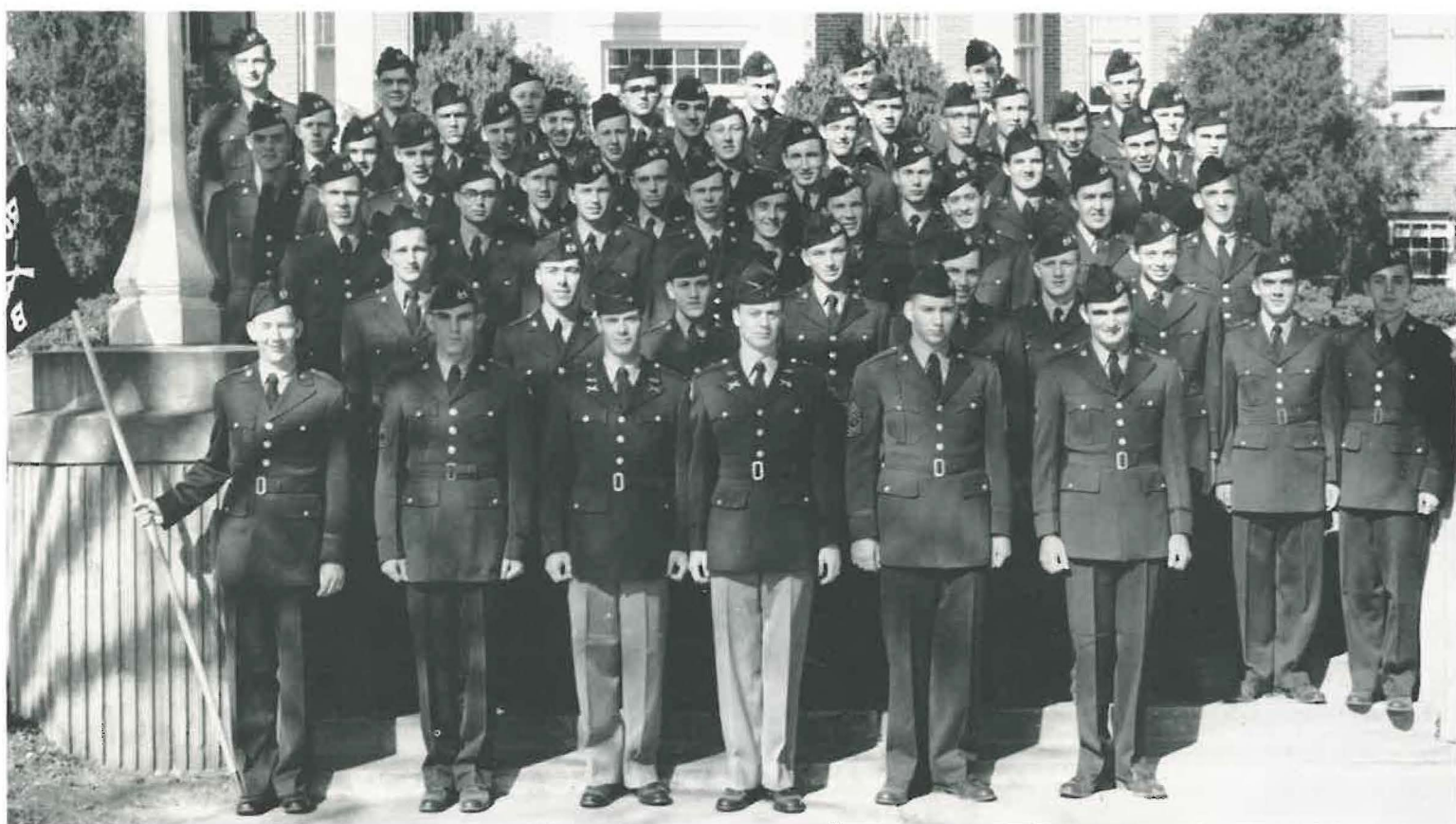

COMPANY "C"



COMPANY "D"



Life with the Army—



*"If we got to here, and then turn left—"
Cadets Henning, Atkins, Vogel and
Bonds figure the shortest distance to
summer camp.*

"Up or down?"

*Students check to see if they have taken
the right rifle from the rack before go-
ing to the drill field.*





Uniforms may be seen
in many places on the
campus

In the Post Office—



In the Techionery—



In the Dining Hall—



The PMS&T signs another Deferment Agreement.

Janie Hays learns that the Army never runs out of paper.



Lieutenant O'Keefe instructs the Basic Cadets in the fundamentals of Chemical Warfare.



Cadets Turner and Dover zero in on an imaginary enemy.



"Now if we go 60 yards this way—" students try practical application of map reading on the compass course.

Sergeant Mitchell explains the fundamentals of the 81mm Mortar to Cadets Treet, Vaught, Taylor and Whitlow.





Colonel Sanden explains the operation of the Aiming Circle to Cadets Rigan and Hester.



Cadet Merrick purchases an Arkansas Tech shoulder patch to dress-up his uniform.



Sergeant Doran also coaches the rifle team — students are practicing sighting while in the kneeling position.

Taking "10" at two. A ten minute "break" at two o'clock, that is.



Colonel Sanden and Mr. Tucker discuss branch assignment with Cadet Atkins.



Mr. Young, the Military Property Custodian, and Sergeant Hurtt, his assistant, check requisitions for additional property.



The Dean questions the Cadet Battalion Commander.



Sergeant Truitt interviews Cadets Kersh and Henning on his Monday afternoon ROTC News program.

What size? Sergeant Hurtt issues a uniform to Cadet Davis. Looking on are cadets Dunn, Jackson, Baker, Taylor and Dempsey.



"Ouch" Advanced Students must get "shot" before leaving for Summer Camp.



Sergeant Blum checks Cadet Osbourn's rifle for cleanliness.



Officers Call. Major Dickerson briefs the Advanced Cadets on points to be covered during the drill period.

"There's something about a soldier?"



"All together, now—" The ROTC Band rehearses before their appearance on the drill field.





The Cadet Battalion Commander and his staff. Cadets Bass, Kersh and Atkins.

It isn't as easy as it looks. Basic students soon learn that proper execution of movements takes time and practice.



The Cadet Corps, led by the ROTC Band, passes in review!





1. These students work in the Engineers drawing lab.

2. Coach Bynum checks classification numbers as students reclassify at mid-term.

3. Last stop in the classification line was Dr. Garrett's checking table. Here all errors must be caught and corrected.

4. Students learn that co-operation helps tremendously in solving drawing problems.

5. This chemistry student is in the process of completing one of those "smelly" lab experiments.



1. Orchestra goes "Basin Street" for the Bowery Ball.

2. Ronald, Dorothy, Bill and Janie pause for refreshments in front of the Christmas tree at the Engineer's Dance.

3. What's the matter Susie, does Betty shock you?

4. A gigantic Christmas tree centered the dance floor at the yuletide dance.

5. Dix crowns Bonnie Queen of Hearts.

1. The wedding of Charles Turner and Betty Kilgore in Parker Hall was the first marriage ceremony that has ever taken place on the Tech campus.
2. Rayburn Whorton registers Dad's Day visitors.
3. This isn't a psychological test — just a game called rhythm.
4. Santa Claus came to see these three good little Apartment Dorm girls.
5. Wilma Jean welcomes guests at Mrs. Hull's Christmas Tea for Tech girls.
6. A game of checkers is in progress at the B.S.U. center.
7. Happy Birthday, Bernice!





1. These couples dance at the B.A. Halloween Carnival.
2. Polly and Heartsill "cut a rug" at the Sweater Hop!
3. A fortune-teller tells Carolyn's fortune at the Halloween Carnival.
4. Vada and "Jughead".
5. At the Halloween Carnival Don and Hosa Lee tell secrets between numbers.
6. Dad's Day visitors gather around the stage as the orchestra plays a special number.
7. Marge, Ted, Nan, and M. M. fill out "ident tags" for guests at the Freshman Reception.

Athletics



*"At the game's end we shall see
who gains."—Herbert*

1952 FOOTBALL



Charles Presley



James Mayhugh



Jake Broadway



Bill Davis



Jim King



Charles Hayden



Sammy May



Gerald Golf

LETTERMEN



Bobby Allison



Jim Griffin



Fay Lew



Bob Wilson



Stanley Teeter



C. J. Richison



I. E. Turner



Bill Knight



Dave Sacrey



Dick Anders



Luther Young



Don Dempsey



Bob Briley



Bobby Benton

Not Pictured:
Ken Seymour



Don Floyd

FOOTBALL



First row: Sammy May, Fay Pew, James Mayhugh, Jake Broadaway, David Camfield, Billy Rainwater, Freddie Fields, Charles Daugherty, Bob Botts, and Jack Metcalf.

Second row: Billy Knight, Bob Godwin, James Prince, Don Floyd, Charles Hayden, Jim Griffin, Freddie Schwartz, I. E. Turner, Charles Presley, and C. J. Richison.

Third row: Coach Raymond Burnett, Kenneth Seymour, Gerald Goff, Bill Davis, Bill Bailey, Dick Anders, Murl Briley, David Sacrey, Bob Downs, Jimmy King, and Coach Firman Bynum.

Fourth row: Bob Wilson, Bobby Benton, Don Dempsey, Bob Allison, Elton Whitlow, Jim Hardin, Luther Young, Bob Briley, and Stanley Teeter.

1952 ROSTER

31	Robert Botts	Back
43	Billy Rainwater	Back
44	Fay Pew	Center
46	Sammy May	Back
47	Fred Fields	Back
48	Jim Griffin	Back
49	James Mayhugh	Back
50	Stanley Teeter	Back
52	David Camfield	End
53	Ray Daugherty	Back
54	Harold Brown	Back
55	Jimmy King	Guard
56	Bill Knight	Back
57	Elton Whitlow	Guard
58	Billy G. Davis	End
60	Charles Presley	End
61	Jake Broadaway	Guard
62	Don Floyd	Back
63	James Prince	Guard
64	Bob Allison	Tackle
65	Bob Benton	Tackle

66	Freddie Schwartz	Guard
67	Dave Sacrey	Back
68	Jack Metcalf	Back
69	I. E. Turner	End
70	Jim Hardin	Tackle
71	Charles Hayden	Guard
72	Don Dempsey	End
73	Luther Young	Back
74	Ken Seymour	Guard
75	Murl Briley	Tackle
76	C. J. Richison	End
80	Bob Wilson	Tackle
81	Dick Anders	Center
83	Bob Godwin	Guard
84	Bob Downs	Tackle
86	Gerald Goff	Guard
87	Bob Briley	Tackle
88	Bill Bailey	Guard
90	Robert Minyard	Tackle
91	Don Burge	Back



These Techsters cheer the Wonder Boys on through thick and thin.

1952 Season

It is true that during the 1952 season the Wonder Boys suffered one of the worst seasons in their history in so far as games won and lost are recorded. However, this season could go down in the annals of Arkansas Tech sports history, as providing the experience and basis for what could be the beginning of another Wonder Boy Reign, in their usual position as envied kings of the AIC.

September 18, found the Wonder Boys matched with the strong East Central Tiger team, and the Techsters had been on the practice field for two weeks, conforming with the newly enforced AIC regulations. East Central took the game by a score of 28-11, but Tech sup-

porters became optimistic when they viewed the fighting Wonder Boys in action, regardless of the loss.

Then came the big game of the season as far as the title race and conference prestige were concerned. On October 4, the Wonder Boys pounded the future AIC champion Southern State Muleriders for two and a half quarters, then fell victim to a well-remembered lateral play in which the ball was picked up on the first bounce by the opposition and parlayed into a touchdown. The final score; State 13-Tech 7.

Northeastern State College of Tahlequah, Okla., was next on the agenda for the Wonder

Fay Pew (No. 44) assists Sacrey (No. 67) in tackling the opposing ball carrier.



Tech has the ball with one down, but there are still three to go.



A Wonder Boy downs the opposing ball carrier.



Boys on October 11. Tech lost by a large margin, 33 to 13. However, with four minutes to go in the final quarter, the Redmen led 19 to 13, and Tech was still connecting with their potent aerial attack of the night which found quarterbacks, Dave Sacrey and Jimmy King, hit receivers Bill Davis, C. J. Richison, Don Dempsey and I. E. Turner for 27 completions. Pretty good throwing in any man's game!

After three straight losses, the Wonder Boys played host to the Arkansas State Teachers College Bears, and the results were heartwarming. The Wonder Boys played a tremendous first

half and defeated their arch rivals the "Mighty" Bears of A.S.T.C. for what was to prove to be their only victory of the season. Sammy May's 154 yards gained in the first half, Luther Young's brilliant line bucks and refusal to be stopped despite a plaguing knee injury, along with truly magnificent team play and spirit combined to give Tech continued mastery over the Teachers.

For the rest of the season, the Green and Gold found fate and fortune looking down on them, and dropped the four remaining games on their schedule.

They still have the ball, but here comes those mighty Techsters on the run!





Sammy has the ball, but College of Ozarks tackles close in and lift him into the air.



Practically everyone is in the pile-up except the ball carrier and the referee.

Tech's Sammy May, back, from Atkins placed on the All-State Football team. Honorable mention went to C. J. Richison, end, Ft. Smith; Charles Hayden, guard, Piggott; David Sacrey, back, Russellville; and Jimmy King, back, Searcy.



While Bobby Benton (No. 65) and the others keep the Mountaineers busy, Sacrey looks for the pass receiver.

It was a very bright sunny day and spectators in the stands and on the side-lines had a hard time seeing the action on the field as the sun descended. Even the camera couldn't find the ball.



Jimmy King has the ball and is on his way to pay dirt.

Sammy May (in center of the picture) picks up additional yardage as one of his teammates runs interference for him.



CHEERLEADERS



Posing for the photographer from left to right are: Betty Pickens, Jo Ann Grimes, Don Smith, Margaret Rushing, and Susie Fullerton.



Here we see the cheerleaders in action. Suspended in mid-air is Susie. Margaret and Don are also doing their part in creating "Tech Spirit".

Adding much color and spirit to 1952 Football Season were these five peppy cheerleaders. Here they are shown decked out in brand new uniforms of green and gold which were received just in time for Homecoming game. Miss Margaret Wilson, physical education instructor, is in charge of training the cheerleaders.

Again we see the effectiveness of the new uniforms as the cheerleaders fall into formation in front of Administration Building.





BASKETBALL

A. I. C. CHAMPIONS



First row: Donovan Horn, David Camfield, Danny Ruff, Coach Sam Hindsman, Manager James Mayhugh, Billy E. Baker, Robert Wolf, and Jack Jones.

Second row: James Hudspeth, Billy Bert Baker, Guy Hefley, Bill Stanley, Kenneth Keeling, David White, Don Rempel, E. C. O'Neal, Paul Martin, and Willard Smith.

SCOREBOARD

	Tech	Opponent		
Dec. 1	Beebe J. C. 97	70	Jan. 30	Southern State 83 81
Dec. 5	Little Rock J. C. 103	78	Feb. 3	Southern State 90 72
Dec. 10	Beebe J. C. 134	61	Feb. 9	Arkansas A. & M. 124 86
Dec. 12	Northeastern State College (Tahlequah, Okla.) 95	68	Feb. 13	Ouachita 83 77
Dec. 13	Arkansas A. & M. 96	83	Feb. 14	Henderson 115 86
Dec. 16	Arkansas College 86	63	Feb. 17	State Teachers 84 83
Dec. 19	Little Rock J. C. 91	79	Feb. 21	Hendrix 82 69
Jan. 10	Hendrix 99	57	Feb. 24	Arkansas College 97 70
Jan. 15	Henderson 100	52	Feb. 26	Ozarks 117 60
Jan. 21	Ozarks 87	65		
Jan. 24	Ouachita 101	73		
Jan. 27	State Teachers 95	77		

A.I.C. TOURNAMENT

Mar. 2	Arkansas State 97	80
Mar. 3	Arkansas College 79	74



It's a toss-up!



BILLY BERT BAKER, a 6'1" senior from Gilbert, placed on the 1953 All-AIC basketball team. One of Tech's most popular athletes, Billy Bert has lettered four years in basketball and is co-captain of the team this year.



DANNY RUFF, a senior Wonder Boy from Western Grove, made the AIC third team in the guard position this year. Danny is co-captain of the team and a great sportsman. His graduation this spring will mean a loss to Tech.

Oops, down he goes, but Tech still has the ball.



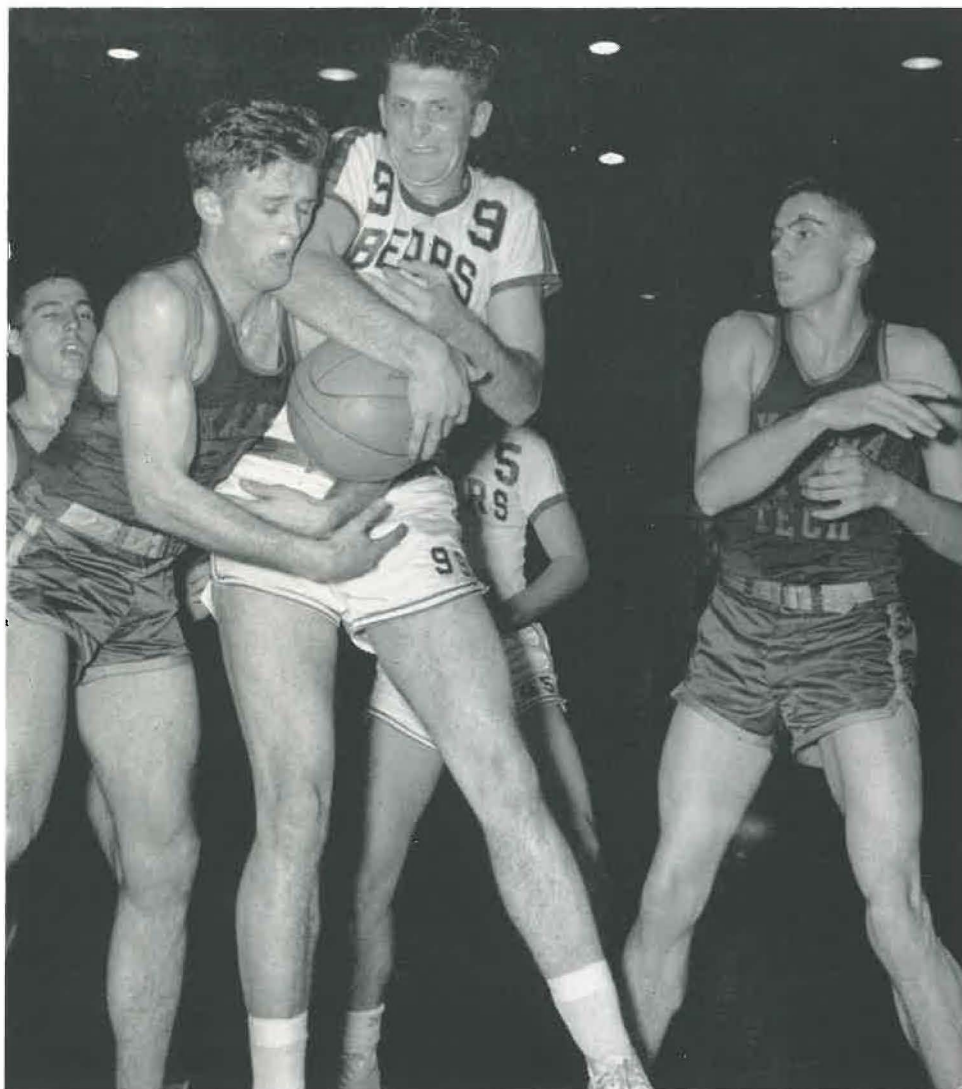

Hey, that's our ball you big "ole bear!"

The question is, "Who's trying to do what?"



E. C. O'NEAL placed on the 1953 All-AIC team. O'Neal is only a sophomore, but he has been the Wonder Boys' scoring threat all season. Standing 6'3" and weighing 190 pounds, he will be a big factor in next year's team.



DONOVAN HORN, pint-sized guard from St. Joe, was placed on the AIC second team, being moved up from last year's third team. Horn's size, 5'7", enables him to steal the ball from the opposing team, besides being the Wonder Boys playmaker.



PAUL MARTIN, sophomore Education major from Marshall, plays forward for the Wonder Boys. Paul turned in some mighty good performances this year and received AIC honorable mention.



Billy Ashmore, former Techster, guards one of his old teammates at the Tech-Beebe JC game.

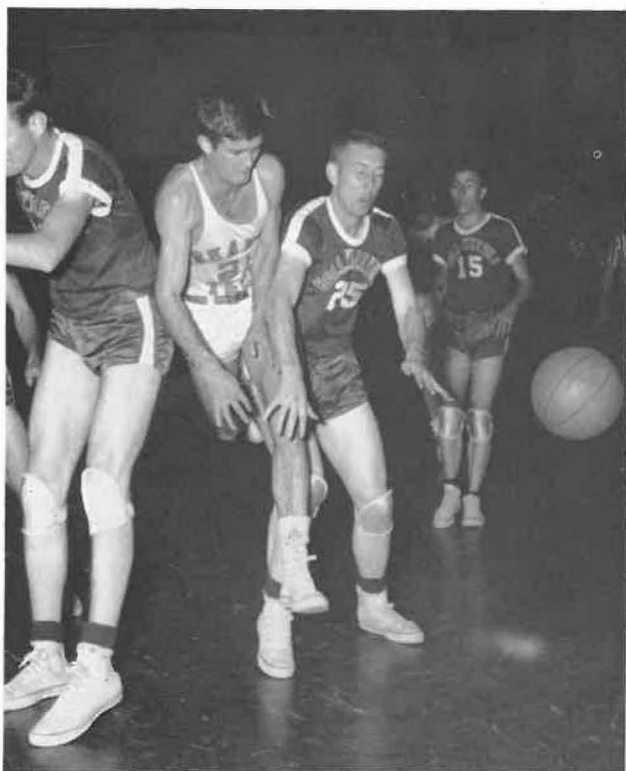

Move over, Mr. Boll Weevil, so Billy Bert can get the ball!

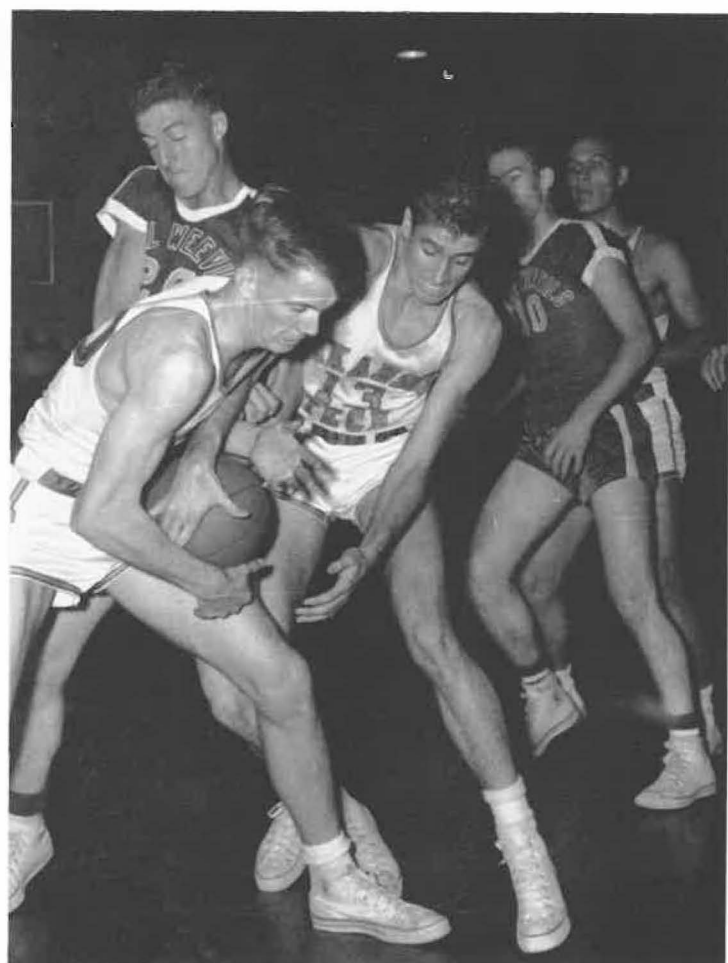

Satch and Keeling go after the ball as a determined Boll Weevil hangs onto it.



Ruff jumps high to toss the ball in for two more points.



Boll Weevils attempt to close in on Keeling.

Get that ball Billy Bert!

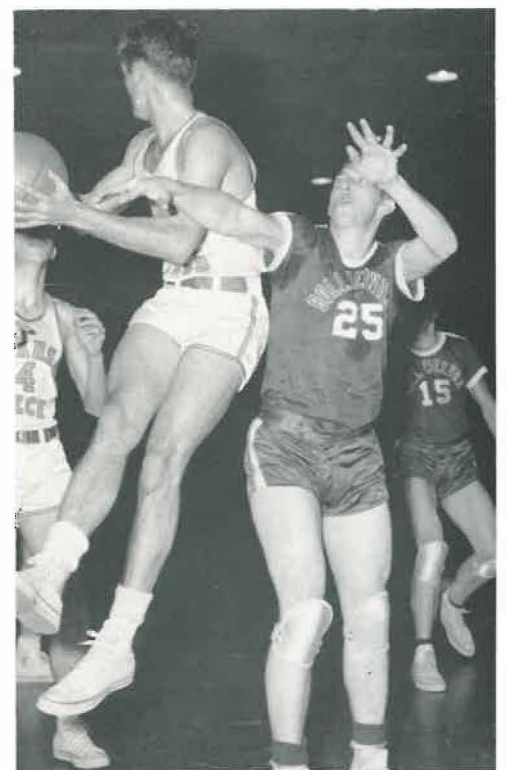

These Wonder Boys always seem to be suspended in mid-air!



ROBERT WOLF is a junior Education major from Salem. He plays in the guard slot for the Tech cagers. Robert received AIC honorable mention for his fine playing this season.

A Techster jumps high in order to drop in a couple more points.



What happened to the ball?

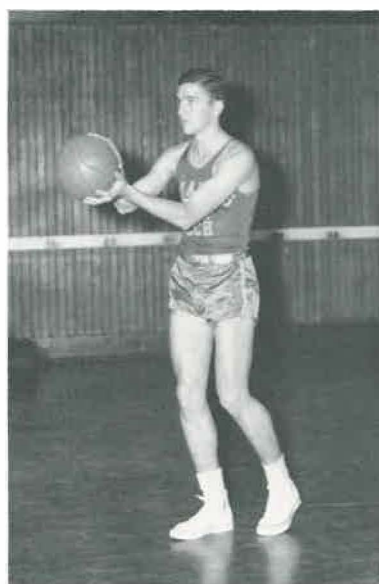
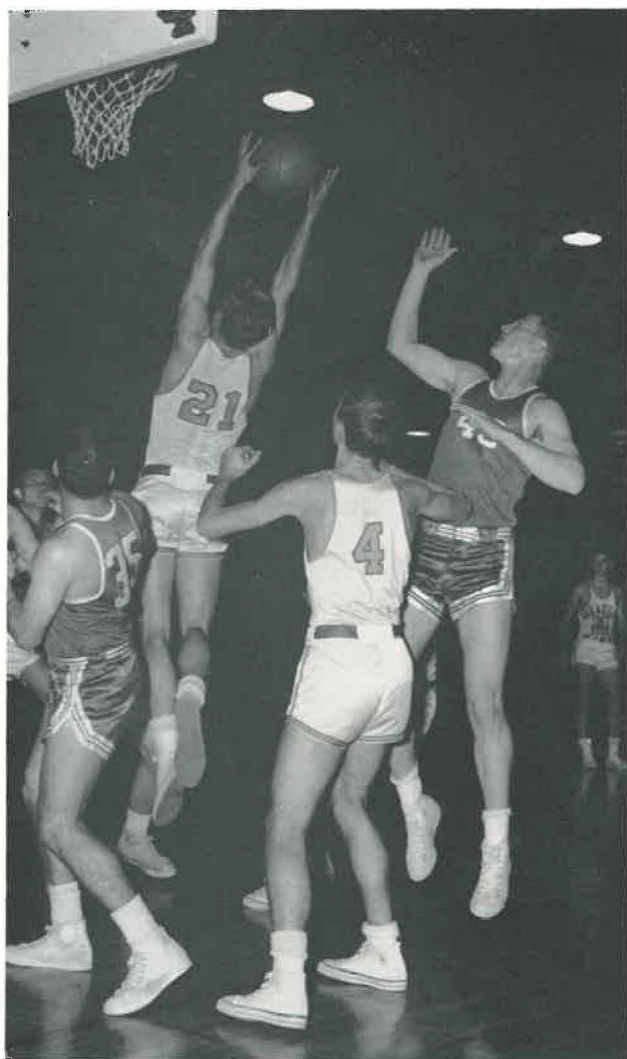

JAMES HUDSPETH hails from St. Joe and is enrolled in the B.A. Division. James, a sophomore, turned in very creditable work from his guard position in the second platoon this year.



DON REMPEL, sophomore B.A. major from Berryville, is a forward on the Tech basketball team. He plays with the second platoon, and will probably play a still bigger role next year.



Returning lettermen—left to right: Donovan Horn, Billy Bert Baker, James Hudspeth, Paul Martin, Kenneth Keeling, Bill Stanley, E. C. O'Neal, Willard Smith, Danny Ruff, and David Camfield.

1952-53 SEASON

The Tech Cagers opened the 1952-53 basketball season in fine style with a 97-70 win over Beebe JC on Dec. 1. On Dec. 5, the Wonder Boys journeyed to Little Rock to meet the Junior College Trojans. After a dismal first half, the Techsters found the range in the last half to score 62 points of their 103 total. Final score was Tech 103—JC 78. The first home game of the season was on Dec. 12, when the Wonder Boys again defeated Beebe JC 134-61.

Tech played hosts to Northeastern State College of Tahlequah, Okla., on Dec. 12. The Oklahoma Redmen were thoroughly trounced as Tech took an early lead of 26-15 at the end of the first quarter, and went on to win 95-68.

The Wonder Boys handed Arkansas A.&M. a 96-83

defeat Dec. 13, in a rough and tumble game in the Tech Armory. In the first quarter the Techsters limited A.&M. to 13 points, while making 36 themselves. However, in the final period A.&M. came back strong to score 27 points compared to Tech's 16.

During the week before the Christmas holidays, the Wonder Boys triumphed over Arkansas College 86-68, and Little Rock JC 91-79. Returning from the holidays, the Tech team traveled to Conway to overpower Hendrix 99-57.

Henderson was next on the schedule on Jan. 15. The Reddies were easy victims for the Tech cagers. The first platoon jumped into an early lead and from then on Tech was never pressed and won the game, 100-52.

Jan. 21, the Wonder Boys paced by their two senior

WILLARD SMITH received AIC honorable mention for his fine work in the position of forward in the first platoon. He is a sophomore Education major from Clinton.

BILL STANLEY plays center for the Wonder Boys' second platoon and does a fine job of it. "Satch" is a junior from Ft. Smith enrolled in the Education Division.

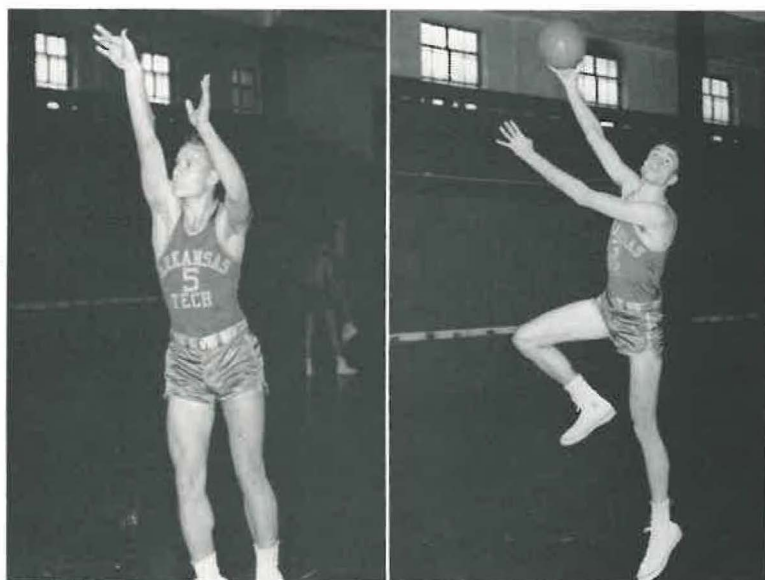

squadsmen, B. B. Baker and D. Ruff, battled the Mountaineers on even terms in the first half, before gaining a 39-21 lead at half time. The College of the Ozarks team outscored Tech in the third period, 21-22. However, that was all for the Mountaineers, as Tech went on to win, 87-65.

Ouachita was next on the schedule on Jan. 24. Led by Robert Wolfe and Willard Smith, with 14 points apiece for high scoring honors, the Wonder Boys romped over Ouachita 101-73.

Tech met their old foes, the Bears from State Teachers on Jan. 27, at Conway. After a slow start, the Wonder Boys gathered speed in the third and fourth quarters and defeated the Tutors, 95-77.

The Wonder Boys dropped the rugged Southern State Muleriders 83-81 in a last minute freeze in a crucial AIC game before an overflow crowd in the Armory, Jan. 30. This game was classed as the "big one" in the battle for the conference championship. It was a see-saw affair all the way with the score being tied six different times, and the lead constantly changing.

Feb. 3, found the Techsters at Magnolia, again playing the Muleriders. This time the Wonder Boys downed the Riders by the large margin of 90-72. Coach Hindsman used a bit of surprise strategy by starting his second platoon and winding up the game with the first platoon.

Victory number fifteen was won on Feb. 9, as the Wonder Boys ran over Arkansas A.&M. Boll Weevils, 124-86, at Monticello. It might be said that this victory was won especially for Coach Hindsman who was

in the hospital and unable to accompany the team on the trip.

Two games in two days was the schedule for Feb. 13 and 14. On Feb. 13, the Wonder Boys defeated Ouachita on their home court, 83-77. The next evening found them at Henderson, defeating the Reddies, 115-86.

The "game of games" occurred on Feb. 17, in the Armory as the Techsters again clashed with the Bears from Conway. It was a fight from the opening whistle, with the score being tied fifteen times. The Wonder Boys put on a brilliant comeback in the final minutes of the game to edge out an 84-83 victory over the fired-up State Teachers five.

Feb. 21, the Tech cagers again triumphed over the Hendrix College Warriors, 82-69, on the Warriors' court. On Feb. 24, Tech beat Arkansas College, 97-70. The last home game was played against the College of the Ozarks quintet on Feb. 26. Tech kept their perfect "no loss" record by defeating the Mountaineers, 117-60.

March 2 and 3, found the Tech team in Little Rock, at the NAIB Tournament. Here they defeated Arkansas State 97-80, and Arkansas College 79-74, to win their fifth consecutive AIC Championship.

This Championship entitled them to travel to Kansas City, on March 10, to represent Arkansas in the NAIA Tournament. In the first round they defeated East Carolina State, 85-81. However, the Wonder Boys bowed to Indiana State, 81-100, in the second round, after playing a terrific game and ending a wonderful season with 24 games won, one lost.

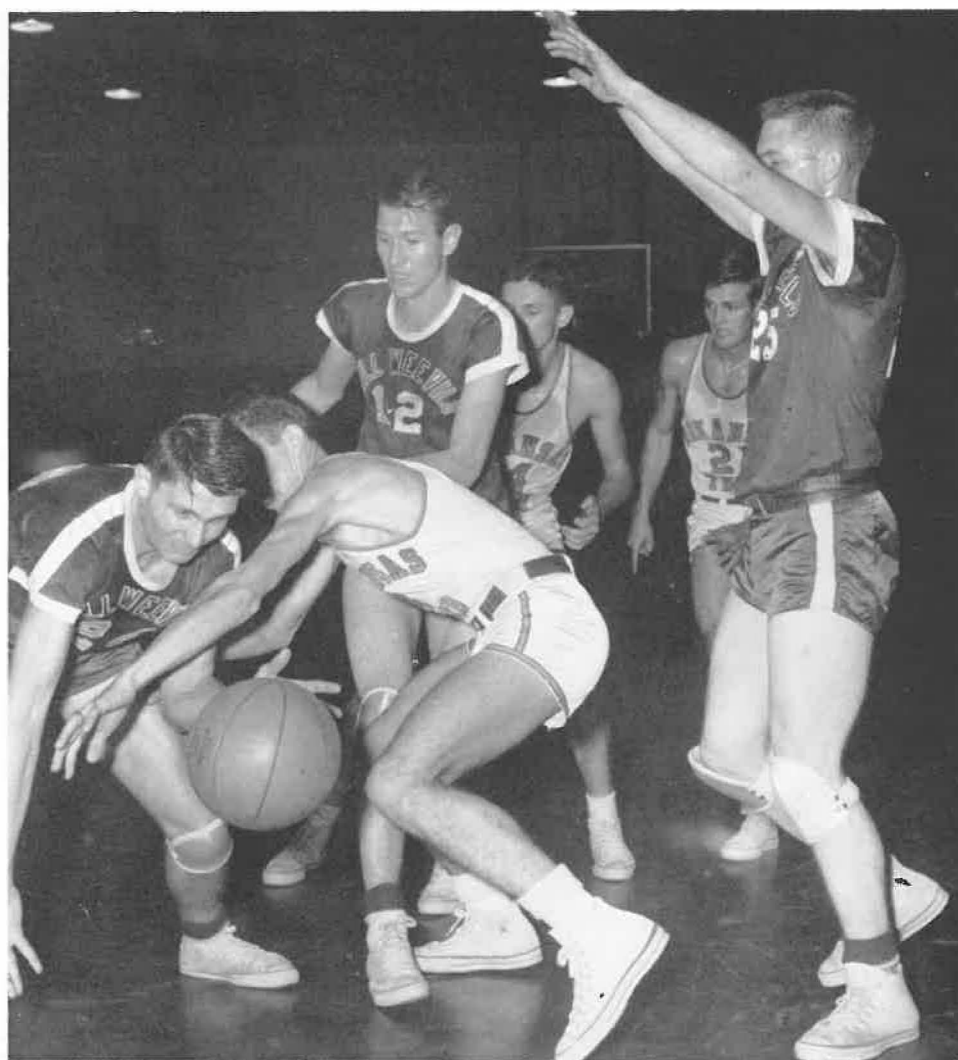

The ball seems to be having a good time!

W O N D E R G I R L S



First row: Manager Betty Voss, Norma Jean Overbey, Shirley Mullens, Jo Ann Grimes, Maxine Martin, Polly Lefler, and Betty Overbey.

Second row: Coach Margaret Wilson, Helen Sue Haxel, Pat Lawrence, Mary Ann Holdar, Pat Henson, Marilyn Nunn, and Mary Moncravie.



The Arkansas Tech Wonder Girls, composed of students with previous basketball experience, is coached by Margaret Wilson, physical education instructor. Betty Voss is team manager and co-captains are Polly Lefler and Maxine Martin.

Playing under National Independent rules, the Wonder Girls played two games with Beebe and four games with the Cabot Independents before entering the State AAU Tournament at Cabot in March.

Members of the team and their positions are: Polly Lefler, Jo Ann Grimes, Norma Overbey, Helen Sue Haxel, Mary K. Moncravie, Pat Henson, and Shirley Mullen, forwards; Maxine Martin, Patsy Lawrence, Marilyn Nunn, Betty Overbey, and Mary Ann Holdar, guards.

The Wonder Girls go into a huddle with their coach.



Who took the ball?



Grimes shoots.

Polly and Pal (mascot and joint possession of Lefler and Wilson) pose for the photographer.





Get that ball, Maxine!



Lefler jumps high to avoid her guard.



The Tech girls show their fighting spirit.

STUDENT INDEX

A

Adams, J. S.	47
Adams, T. M.	38, 77, 91, 95
Aday, R. L.	47, 85
Alford, R. L.	27
Allison, B. L.	68, 83, 151
Allison, F. A.	47
Allsup, A. R.	47, 94, 100
Anders, R. A.	47, 83, 152
Anderson, M. W.	47
Anderson, M. G.	38, 84, 95
Anderson, M. C.	47
Anderson, V. S.	38
Andres, J. M.	47
Armitage, M. J.	38, 73
Ashford, A. L.	27, 191
Ashford, N. G.	47, 79
Askins, K. R.	47
Atkins, D. R.	47, 89
Atkins, R. L.	47, 101

B

Bailey, E. M.	27
Bailey, W. N.	47
Baker, B. B.	27, 82, 88, 91, 122, 160, 161
Baker, B. E.	47, 160
Baker, W.	47, 94
Ballance, L. J.	47
Barger, F. H.	47
Bartlett, M. L.	31, 95, 101
Bass, K. R.	38
Bassett, E. J.	27, 79, 89, 101, 122
Bata, B. L.	38
Bearden, J.	47, 94
Bell, W. E.	31
Beller, E. S.	47
Bennett, T. H.	31
Benton, B. D.	68, 83, 152
Beran, F. J.	48, 85
Berry, P. G.	48
Bibler, P. J.	48
Billings, L. W.	27
Bird, A. L.	86
Bishop, B. W.	38, 93
Bivens, W. W.	31
Blake, G. H.	38, 73, 80
Blakeburn, R. E.	38, 91
Bland, A. S.	67
Bolin, W. J.	48
Bolling, B. L.	38, 99, 115
Bond, E. V.	48, 81
Bonds, W. C.	31
Botts, R. H.	48
Bour, J. S.	48
Bourland, R. C.	48, 76, 85, 109
Bowden, A. E.	30, 31, 82, 122
Bowden, K. C.	46
Bowen, D. E.	38
Bowen, H.	77
Bowie, J.	48
Boyd, J. J.	66
Bradley, R. G.	48, 94
Brayman, M. M.	31, 77, 91, 122

Breashears, J. K.	48
Briley, A. M.	31
Briley, R. E.	31, 152, 83
Broadaway, J. P.	48, 150
Broadaway, V. L.	48, 94
Brock, B. C.	48
Brock, C. S.	48
Brooks, G. A.	48
Brown, E. C.	48, 66
Brown, L. H.	48
Brownlee, M.	48
Bruner, A. R.	48
Bryant, J. L.	48
Burke, S. H.	48
Burmester, J. E.	48, 101
Burnett, B. R.	48, 94
Burris, K. S.	48, 107, 109
Bush, J. F.	31
Butler, B. J.	48, 84
Butler, H. P.	38, 76, 80
Byars, W. R.	48, 100

C

Cabe, F.	48
Campbell, J. M.	31
Camper, R. C.	38
Camfield, D. L.	38, 83, 160
Carpenter, J. T.	48
Carr, G. F.	48
Cartwright, B. L.	38, 99, 101
Cartwright, R. L.	38, 93, 99
Casey, C.	48
Casey, R. L.	99
Casey, T. D.	49, 94
Cassady, J.	31, 99
Cates, E. J.	32
Cathey, R. G.	49
Cavaness, B. A.	49, 101
Cavaness, J. L.	38, 95
Chancey, J. J.	49
Chase, J. H.	49
Cheshier, D. L.	32, 101
Clawson, L. H.	107, 109
Clay, C. A.	49
Clayton, B. J.	49
Clingan, D. L.	49, 94
Cochran, R. H.	49
Cockerham, W. G.	27
Coffman, E.	49
Coker, J. J.	39
Colbert, W. L.	49
Collins, T. J.	49
Cooper, B. K.	39, 92
Cooper, M.	27
Copeland, B. L.	49
Cornish, W. S.	27, 90, 109, 122
Couchman, D. N.	32
Counts, G. E.	39
Crafton, B. H.	39, 89, 93, 95
Craig, M. J.	27, 79, 91
Cravens, D. L.	49
Cravens, H. P.	66
Crews, H. F.	39
Crow, J.	39

Crow, M. W.	49
Crutchfield, J.	39, 78
Crutchfield, W.	67
Cullum, D. M.	49

D

Dalton, T. P.	39
Daniël, M. A.	49, 78, 81
Darby, C. J.	39
Darden, C. A.	49
Darr, J. N.	50
Daugherty, C. R.	50
Daunhauer, W. C.	50, 100
Davidson, T. J.	50
Davis, A. L.	50
Davis, B. C.	39
Davis, B. G.	39, 83, 150
Davis, D. G.	32, 90
Dedman, R. O.	39
Dempsey, C. R.	50
Dempsey, D. L.	82, 152
Denton, F. E.	32, 101, 122
Dickerson, H. K.	50
Dickerson, O. J.	39, 83, 86, 106
Dickinson, L.	50
Dickson, P. R.	50
Dodd, D. W.	50
Dollarhide, P. A.	46, 107
Doss, R. E.	50
Dover, J. M.	50
Duncan, R. G.	32, 83, 88, 91, 101, 102

E

Easterling, M. I.	39
Economides, J. M.	50
Eikleberry, E. J.	50, 85
Elmore, E. L.	50
Elsken, G. H.	39, 79
Embry, D. D.	39
English, M. J.	50
Ennes, O. M.	50, 85
Epperson, E. R.	39
Epperson, T. A.	50, 99
Erp, J. H.	67
Eubanks, J. R.	50

F

Fair, R. D.	50
Fancher, O.	39
Fenn, J. L.	32, 88, 101
Ferguson, J. M.	50
Ferguson, J.	27
Fewell, F. W.	50, 94
Fields, L. F.	46, 50
Finley, E. J.	50
Fitch, B. J.	32
Flake, J. A.	50
Flanagan, T. G.	50, 94
Flower, E. F.	50
Floyd, B. C.	28
Floyd, D. S.	26, 50, 83, 152
Fox, L. E.	40
Franklin, B. G.	40
Franz, J. F.	50
Frazier, M. T.	32
French, J. T.	40
Fridenberg, J. T.	50, 94

Frost, E. C.	51, 94
Fullerton, C. S.	40

G

Garmon, J. W.	51
Garner, E. J.	40, 84
Garner, J. N.	68, 132
Gattis, J.	67
Gillespie, G. B.	51, 101
Goates, C.	67
Godwin, B. F.	51
Godwin, S. J.	51
Goff, G. P.	40, 83, 150
Goodner, A. H.	40
Goodner, H. M.	51
Gossage, D. R.	40
Grabbe, J. A.	40, 76, 77
Graddy, B. J.	32, 83
Graham, N. L.	33
Gregory, D. M.	33, 77
Gregory, E. D.	51
Greenhaw, L.	67
Griffin, H. E.	51
Griffin, J.	151
Grimes, J. A.	40, 73, 168
Grimes, M. F.	26, 28, 81, 90
Gunnell, C. A.	33
Gunnell, J. L.	51

H

Hale, F. E.	51
Hale, J. M.	51
Hall, G. L.	40, 101
Hall, J. L.	51
Hall, S. W.	40
Hamaker, B. J.	40, 101
Hamilton, C. A.	28, 79
Hamilton, G. D.	51, 95
Hamilton, J. E.	51, 99
Hamm, M. F.	51
Hancock, B. C.	40
Hankins, L. W.	28, 79, 91, 123
Hardin, J. A.	51
Harkreader, D. W.	40, 89
Harp, J. F.	40, 93
Harp, P. J.	51
Harper, B.	33, 83
Harris, J. W.	40
Harris, M.	33
Harrison, C. L.	51, 94
Harvill, J. R.	52
Harvill, J. D.	28, 91
Harwood, S. R.	152
Haskin, C. E.	52, 94
Hatfield, B.	52
Hatfield, K. I.	52
Hawkins, B. J.	52, 75, 85
Hawkins, L.	33, 88
Haxel, H. S.	52, 168
Hayden, C. F.	52, 150
Hays, L. J.	40, 78, 113
Hays, W. H.	52, 94
Haywood, C. C.	28
Hazelbaker, E. J.	33, 101
Heard, J. W.	41, 81, 89
Heathman, B.	41, 84
Hefley, D. L.	33
Hefley, G. B.	33, 160

Heflin, J. L.	52
Hendrix, P. J.	52
Henning, C. T.	52, 79, 132
Henry, L. J.	28
Henson, P. A.	52, 168
Herrick, L.	52, 99
Hester, H. F.	52
Hickman, B. R.	28
Hickman, R. C.	52
Hinkson, C. W.	52, 94
Hoggard, B. J.	52, 89
Holbrook, R. W.	41, 83
Holdar, M. A.	52, 168
Holder, I. B.	53, 100
Holland, B.	28, 89
Holleman, R. G.	53
Holley, M. S.	53
Holt, G. L.	41
Holt, J. W.	53
Hook, W. G.	28, 95
Hopper, G. W.	41
Hopper, G. H.	41, 86, 89
Hopper, W. L.	41, 93
Horn, D.	41, 83, 160, 163
Horne, J. D.	53
House, W. C.	53
Housley, L. E.	53
Hubbard, D. B.	41
Hudlow, E. B.	52
Hudspeth, J. R.	41, 83, 160, 163
Huenefeld, E. R.	53
Hughey, B. E.	53
Huett, M. M.	53
Hull, J. S.	41, 75, 77, 99, 116
Hull, S. M.	41, 75, 90, 117
Humphrey, H. G.	53
Hyatt, S. M.	53, 101

J

Jacobs, J. C.	53, 95, 101
Jacobs, P.	95
Jamell, J. G.	53
Jennings, B. J.	53
Jennings, F. B.	53
Jeter, B.	33, 106
Jobe, K. L.	53, 94
Johnson, B. J.	53, 101
Johnson, B. L.	53
Jones, B. A.	53
Jones, B. H.	53
Jones, C. G.	53
Jones, C. W.	28
Jones, J. G.	53, 160
Jones, N. C.	53, 95
Jones, R. D.	53
Jones, R. A.	41, 73, 95, 114
Jordan, P. B.	41, 108
Joyce, D. B.	53

K

Keefe, G. G.	53, 79
Keeling, K. R.	42, 83, 160
Kendrick, R. M.	53
Kersh, K. G.	132
Kilgore, B. G.	33, 78, 80
Kilgore, H. R.	41
King, J. K.	28, 82, 150
King, T. W.	54

Kirby, F. D.	41
Kizer, G. E.	41, 89, 90
Knight, B. D.	151
Kuykendall, E. L.	33, 79

L

Laffoon, J. W.	54
Lamb, B. D.	54
Lampkin, H. L.	41, 86
Lairamore, H. S.	42
Lawrence, P. R.	42, 95, 101, 168
Leavell, M. E.	34
LeBrun, A. E.	42, 79, 95
Ledbetter, D. M.	54
Lee, S. L. D.	54, 85, 101
Lefler, P. A.	30, 34, 78, 80, 101, 123, 168
Lemley, E. M.	54
Lenox, B. R.	42, 76, 78, 84, 89
Lewis, D. T.	34, 93, 99, 123
Lile, J. B.	42
Linker, G. S.	54
Lisenby, H. G.	42, 93
Lockhart, R. W.	54, 94
Londagin, G. E.	42, 76
Long, D. L.	42, 76, 86
Lowery, M. B.	54, 99
Loyd, H. D.	54
Lynch, S. A.	54

Mc

McAlister, R. A.	54
McCastlain, J. C.	54
McClinton, E. L.	54
McCormick, J. D.	54, 94
McCoy, C. E.	54
McCulley, L. Z.	54
McCutcheon, B. E.	54
McDonald, E. C.	54
McDonald, J. M.	42
McGee, J. E.	28
McGuire, A. M.	54
McGuire, J. M.	54, 101
McIlroy, B. J.	54, 95
McKimmey, J. R.	42
McKimmey, R. C.	42
McKnight, F.	67
McLain, O. W.	54
McLoud, J. H.	42

M

Magness, J. D.	42, 93
Magness, R. A.	54
Mailer, J. I.	42, 79
Marcum, C. S.	34
Marlar, F. C.	54
Martin, B. E.	76, 86, 118
Martin, C. W.	42
Martin, D. S.	54
Martin, I. G.	42
Martin, J. C.	29, 77
Martin, J. P.	54
Martin, M. M.	42, 101, 168
Martin, P. R.	43, 83, 160, 163
Mashburn, R. A.	54
Maxwell, H. E.	54
May, S. R.	43, 83, 150
Mayhugh, J. C.	54, 83, 150, 160

Melton, E. J.	55
Merrit, J. F.	55
Merritt, R. F.	132
Metcalf, J. A.	43
Micklewright, J. E.	43, 95
Miller, J. E.	55
Miller, L. D.	94
Mills, J. D.	55
Mills, L. L.	55
Minney, J. H.	29
Minyard, G.	55
Minyard, R. E.	55
Moncravie, M. K.	55, 78, 168
Moody, D. L.	50
Moody, M. J.	50
Moore, B. H.	43
Moore, M. M.	55
Morgan, H. L.	34
Morgan, W. H.	55
Morphis, B. D.	43, 84
Morrow, H. W.	55
Moseley, R. C.	43, 101
Motley, L. D.	55
Mullen, S. A.	55, 168

N

Nabors, J. C.	66
Newberry, G. C.	56
Nelson, R. H.	55
Nitz, P. G.	56, 94
Nixon, T. F.	56
Noland, B. L.	56
Nunn, K. L.	34
Nunn, M. L.	56, 168
Nutt, T. E.	56

O

O'Neal, E. C.	37, 43, 83, 160, 161
Orton, T. G.	43, 93
Osbourne, R. S.	56
Overbey, B. J.	29, 168
Overbey, N. J.	55, 168
Owen, C. R.	56
Owens, B. J.	34, 81, 101
Oxford, H. W.	43

P

Paden, R. W.	56
Page, C. E.	43, 109
Parette, B. E.	43
Parrish, M. J.	43
Parsley, L.	43, 89
Parton, G.	34, 101
Patton, F. E.	29
Patton, M. L.	56, 85
Pay, R. T.	56
Payne, D. L.	37, 43
Peevy, G. H.	43, 75, 92
Pennington, V. E.	56
Peters, B. C.	56
Pew, J. F.	43, 83, 151
Phillips, F. J.	56
Phillips, J. L.	56, 85, 101
Phillips, J. A.	34
Phillips, L. A.	56, 100
Phillips, R. A.	43
Phillips, R. G.	43

Pickens, B. J.	34
Pierce, M. K.	56
Pinson, B.	100
Pitts, G. L.	56
Plegge, J. B.	56
Poe, B. A.	43, 73, 85
Pope, E. B.	34
Porch, S.	67
Powers, C.	67
Poteete, N. M.	56, 85
Powers, P. A.	56, 85
Presley, C. E.	56, 150
Price, C. F.	34, 99
Prince, J. O.	56

R

Race, H. E.	56
Rains, T. A.	43
Rainwater, B. R.	56
Ramsey, J. L.	43
Ramsey, L. H.	68
Ray, E. A.	56
Ramsey, E. C.	43
Reames, C. E.	56
Reasoner, A. J.	43, 88, 101
Reddell, J. E.	29
Reed, R. K.	44, 93
Reel, D. I.	56
Rempel, D. E.	44, 160, 163
Rhodes, J. O.	35
Rice, P.	123
Richison, C. J.	37, 151
Riggan, T. H.	56
Riley, D. E.	57, 89, 91
Ringdahl, E. O.	107
Rippy, T. M.	57
Roberson, J. L.	57
Robinson, A. R.	57
Robinson, T. D.	44
Rogers, D. A.	57
Rogers, T. N.	26, 29
Ropp, G. O.	57
Rosa, C. E.	44, 83
Rose, C. W.	44, 93
Ross, W. A.	35, 107, 108
Ruff, D. G.	29, 90, 160, 161
Ruff, S.	84, 101
Russ, L. W.	57
Rushing, M. A.	57
Ryan, D. S.	57, 100
Ryan, G. L.	57

S

Sacrey, D. L.	44, 83, 152
Sacrey, M.	67
Sanders, M. D.	57, 101
Schwartz, F. J.	44, 79
Sexton, F. L.	57
Seymour, K.	152
Shaddox, D. J.	37, 44
Shaw, J. P.	44, 95, 101
Shelton, J. T.	57
Shepherd, H. L.	44, 99, 101, 102
Shewmaker, R. L.	44
Shields, W. L.	57, 75
Shillcutt, J. W.	29
Shinn, J. E.	35
Simmons, J. E.	44

Simmons, J. P.	57
Simpson, B. J.	44, 95
Sims, P. M.	57, 85
Sisk, A. T.	44
Skidmore, J. E.	44, 101
Sloan, R. W.	35, 91
Smith, C. L.	57
Smith, D. E.	57, 99, 101, 102
Smith, D. F.	35
Smith, F. W.	57
Smith, J. P.	57, 100
Smith, J. W.	44, 93
Smith, L. M.	57
Smith, N. A.	57
Smith, R. B.	44
Smith, W. C.	57
Smith, W. J.	44, 83
Smith, W. C.	83, 100, 101, 160, 163
Smith, W. W.	44
Solomon, J. D.	57
Sowell, H.	57
Spainhour, C. E.	57, 94
Spears, J. B.	57, 94
Spence, W. C.	57
Spencer, H. N.	57
Squires, C. B.	66
Stacks, L. J.	58
Stallings, W. D.	44, 77, 95, 99
Stanley, W. J.	30, 35, 82, 107, 109, 160, 163
Stanley, W. L.	58
Stevenson, P. H.	58
Stewart, J. H.	58
Stobaugh, T. F.	58
Stokes, J. F.	58
Stokes, M. L.	58
Stowers, M. R.	58
Stubblefield, J. B.	58
Stubbs, C. J.	58, 91
Sturdy, J. V.	44
Sturgeon, F. I.	58
Sturgis, J. H.	44
Sutterfield, J. J.	44
Swaim, L. J.	26, 29, 77, 78

T

Taggart, C. T.	58
Talkington, R.	35
Taylor, D. C.	58
Taylor, D. C.	58
Taylor, H. G.	58, 94
Taylor, P.	67
Taylor, W. A.	44
Tedder, D. G.	58
Teeter, G. E.	58, 83
Teeter, S. D.	46, 58, 151
Thaxton, F. L.	29
Thompson, B. J.	58
Thompson, M. A.	58, 101
Thornton, J. P.	35
Threet, J. D.	58
Toler, W. K.	45
Tomlinson, J. R.	68
Trammell, H. D.	58
Treat, C. J.	58, 94, 99
Tripp, M. L.	35, 83
Tucker, H. R.	58, 94
Turner, B. P.	45
Turner, I. E.	45, 151
Turner, J. E.	35

U

Underwood, C. R.	45, 92
------------------	--------

V

Valentine, D.	30, 36, 89, 95
Vance, A. S.	58
Vance, H. J.	94
Van Dover, L.	45, 76, 78, 84, 95, 101, 119
Van Meter, D. L.	45, 75, 92, 95
Van Meter, L. L.	36, 78, 101, 112, 124
Vaughn, J. W.	58, 94
Vaughn, W. A.	58, 99, 101, 102
Vaught, R. L.	45
Viar, B. J.	37, 88
Viner, D. L.	45
Vinson, J. E.	58
Voss, B. L.	42, 168

W

Wait, N. L.	45, 85
Wallace, R. B.	58, 100
Waller, B. C.	45, 100
Ward, G. V.	58
Ward, L. C.	58
Ward, R.	59
Watson, R. L.	59
Welch, B. E.	59
Welch, K. L.	59, 100, 101
Wells, D. E.	36, 92
Wells, L. J.	45, 89, 95
West, B. A.	29, 77, 124
Wheeler, J. W.	59
Wheeler, R. G.	45, 93
White, D. H.	36, 160
White, P. A.	59
White, T. E.	36
Whitlow, E. B.	59
Whittington, L. W.	59
Whorton, J. W.	59, 124
Whorton, R. H.	29
Wiley, E. B.	45, 93
Williams, J. D.	59
Williams, J. H.	59
Williams, M.	29, 78, 90, 120
Williams, N. B.	45, 77, 95
Williams, P. J.	45, 89, 101
Willis, B. G.	36
Willmon, G. T.	66
Wilson, B. F.	36, 83, 124, 151
Wilson, D. L.	59, 79
Wilson, H. L.	45
Winchell, J. L.	36
Witt, N. J.	59, 85, 101
Wolf, R. C.	36, 160
Womack, J. K.	59, 101
Woodruff, A. R.	59
Woodruff, W. F.	59
Wooten, L. L.	59
Wright, C. L.	29, 78, 90, 91

Y

Yocum, O.	67
Young, L. C.	59, 83, 132, 152
Young, W. C.	45
Yowell, D.	45