

19

Agricola

57

The 1957 Agrícola

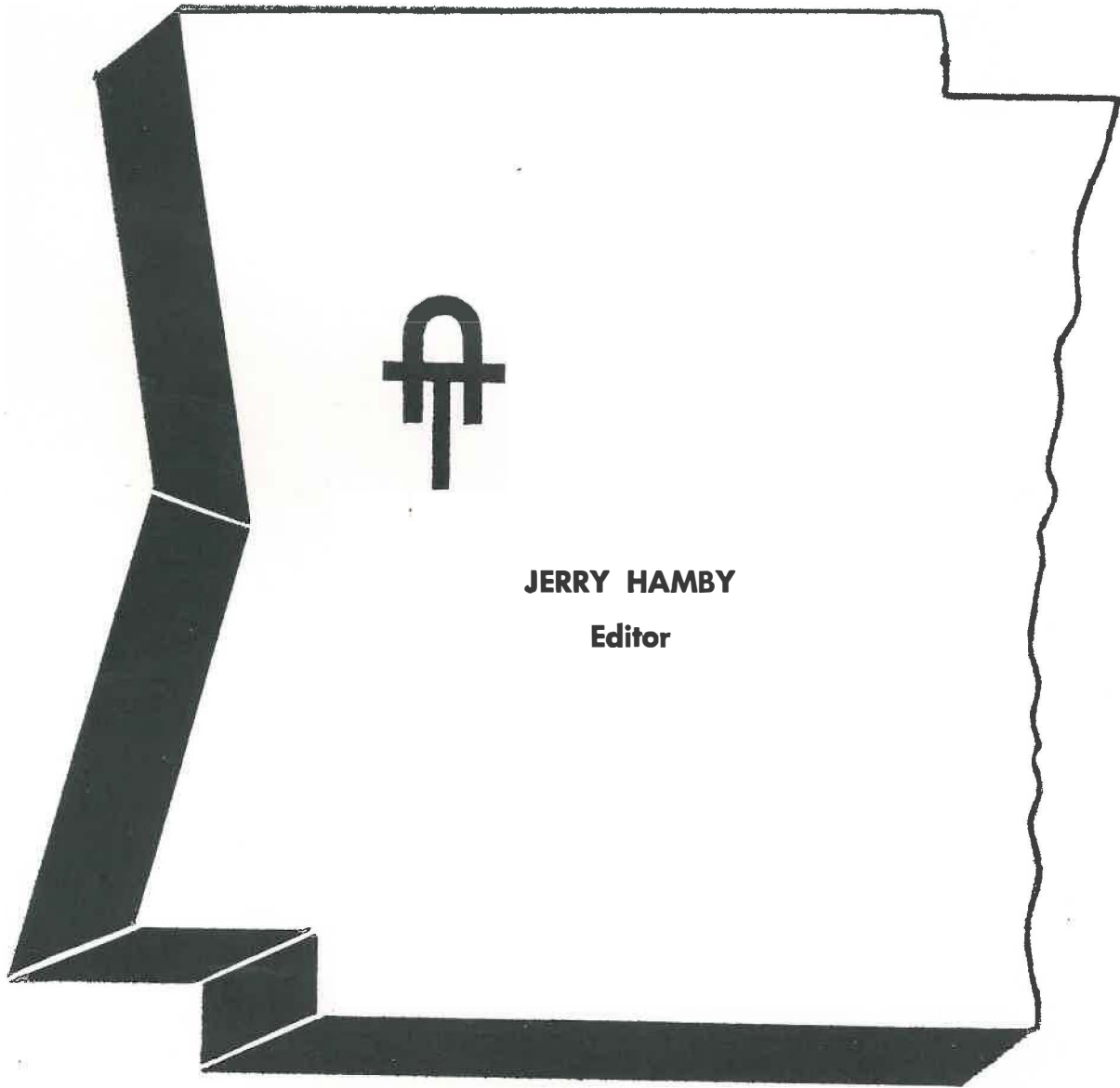

Published by the students of
Arkansas Polytechnic College
Russellville, Arkansas





REGISTRATION
page 6

ADMINISTRATION
page 9



CLASSES
page 20

FACULTY
page 69

FALL ATHLETICS
page 83

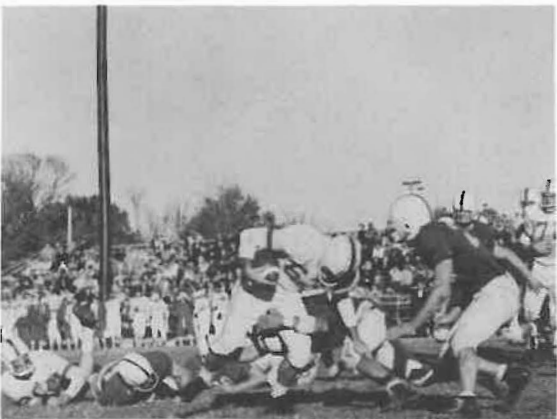

ORGANIZATIONS
page 134

R.O.T.C.
page 160

SPRING ATHLETICS
page 177

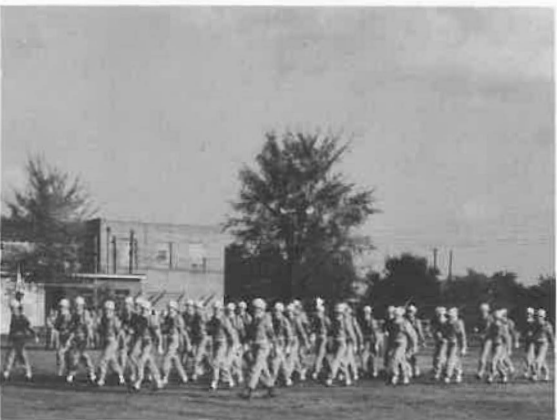

PUBLICATIONS
page 188

FINE ARTS
page 194

398.05
Ar 42
10.50
C.1

In Memoriam



Mrs. Margaret Serrem R. N.

4
C.1 f 4



"And the evening and the morning were the first day."

In the beginning there were lines...lines of people... we were those people . . . We are Arkansas Tech.

We come from all walks of life . . . some rich, some not so rich, some urbanites, some just country folks.

What we were, though, doesn't matter. What is important is what we are going to be . . . our ambitions.

This was just the prologue, after which would come many

happy chapters. There would be chapters of recreation . . . dances, athletic events, movies, parties, dates. There would be chapters of hardships . . . studying 'till the early hours of the morning, making the money stretch, lengthy term papers, difficult exams, inconvenient labs. There would be chapters of fellowship . . . organizations, friendly joshing in the dorms, card games, bull sessions, athletics, and of course, there would be classes.



Dedication

"Hard to beat" exemplifies just how we feel about the person to whom this yearbook is dedicated.

That was a statement made by an athlete who had had this man as his coach and it pretty well stands as consensus of how all the boys who have ever played under him feel. As an athletic coach, he is in a position to have a great deal of influence on the lives of young men growing into maturity . . . and what is more important than guiding the leaders of tomorrow along the right paths?

A speaker once stated that Coach Marvin Salmon had been around Arkansas Tech longer than even President Hull, recalling the fact that he grew up just off the campus and later went on to attend school and play football here. "Shorty" was one of the gridiron giants at Tech during its junior college era. He went on to Oklahoma A. & M. to gain his B.S. degree, performing pigskin chores there also.

He served with the United States Marine Corps in World War II during which he was severely wounded in battle.

After a highly successful tenure as head coach at Russellville High School, he finished his work for a M.S. degree at the University of Arkansas in 1953 and came to the APC campus in 1954.

It is our feeling that if all persons in position to affect the lives of youngsters on the road to manhood were of the calibre of Coach Salmon, then there would be nothing to worry about as far as our future citizenry is concerned.



MARVIN SALMON



**GOVERNOR
STATE OF ARKANSAS**



**HONORABLE
ORVAL E. FAUBUS**

BOARD OF TRUSTEES

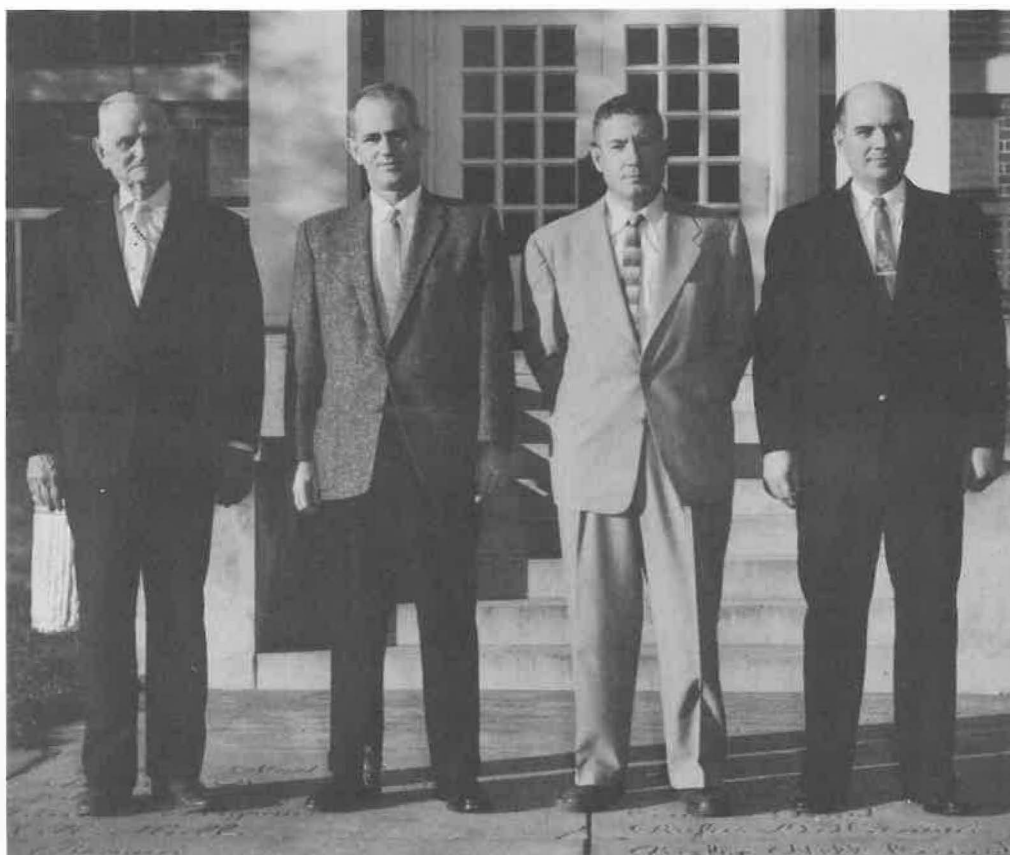

Judge John E. Chambers, Danville; Dr. Ellis Gardner, Russellville; Mr. Curtis Goldtrap, Fort Smith; Mr. Gene Waldon, Ozark.



**Mr. George S. Neal, Chairman
Russellville**



Mrs. Merrill
Secretary to President Hull

"PRESIDENT'S LETTER"

Arkansas Tech's Yearbook for 1957, "The Agricola" records a particularly significant year in the academic life and the history of our American Civilization.

Arkansas Tech looks back to the beginning of its life forty-seven years ago, as an agricultural high school and then sweeps on to its emergence as a full-fledged four-year degree granting institution accredited by the North Central Association of Colleges and Secondary Schools.

During these forty-seven years, we have moved into an increasingly complex mechanized, and industrialized era with emphasis always on the application of knowledge. If these gains are to be made secure, we must now focus on the industrialization of knowledge. Only spiritual qualities, such as sympathy, tolerance, and agreement can produce ways and means of making our way of life meaningful to "men of goodwill" the world over.

To the members of the senior class I ask that you apply your training to a better way of life; to all other students I recommend that you continue your education at Arkansas Tech through graduation and take your rightful place in this great society as "leaders of men."

J. W. Hull



PRESIDENT AND MRS. J. W. HULL





A. J. Crabaugh
Dean



Marilyn Shaffer
Sec., Dean



Maude Moore
Dean of Women

John E. Tucker
Dir., Student Affairs

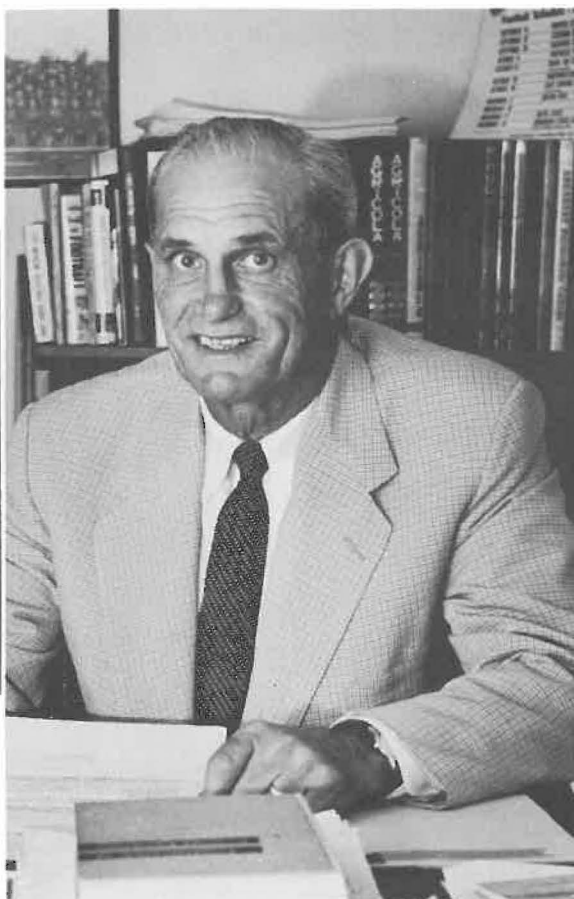

Ivalie Cox
Sec. Dir., Student Affairs



Cathleen Collard
Sec., Dean of Women





Nina Jo Mullins
Cashier, Business Office



R. A. Young
Business Manager

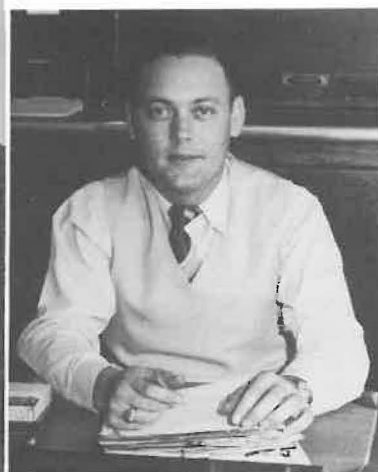

Johnnie Hamilton
Bookkeeper

L. M. Hamand
Asst. Dean



Bill Miller
Asst. Dir., Public Information



B. L. Harton
Dir., Public Information





Paul Fiser
Steward



Eunice Sudmeyer
Asst. Steward



Faye Duvall
Postmistress

G. R. Turrentine
Registrar



Maxine Holloway
Sec. Registrar



Geneva Skelton
Sec. Registrar





Ina Baskin
Sec. Plant Engineer



John G. Buerkle
Plant Engineer



M. I. Freeman
Asst. Plant Engineer

C. C. Sharpe
Disbursing Officer



Betty Jetton
Bookkeeper



Mrs. Margaret Young
Housemother, Caraway Hall



35784



Hartsill Bartlett
Manager, Techionery



Elizabeth Underwood
Steno-Clerk, Techionery



Mrs. Gail Daniel
Housemother, Bryan Hall

Myrtle Roush
Librarian



Richelieu Orr
Asst. Librarian



Frances Fooks
Asst. Librarian





Sue McGee
Assistant Bookkeeper



Sue Burtner
Registered Nurse



Pearl Stuart
Practical Nurse

David McAllister
Guidance



Charles Morehead
Guidance



Betty Scheibinger
Sec. Guidance





Brooks Holder
President

**S
T
U
D
E
N
T

C
O
U
N
C
I
L**



John E. Tucker
Faculty Advisor



Stan Davenport
Engineers



Dale Green
Engineers



Wade Upchurch
Social Studies



Perry Hope
Fine Arts



Johnny Burke
Agriculture



Emmett Rye
Business Administration



Buddy Harper
Business Administration



Lewis McCollum
Education



Bruce McConnell
Education



Bill Miller
Language and Literature



Leo Winfield
Science and Math

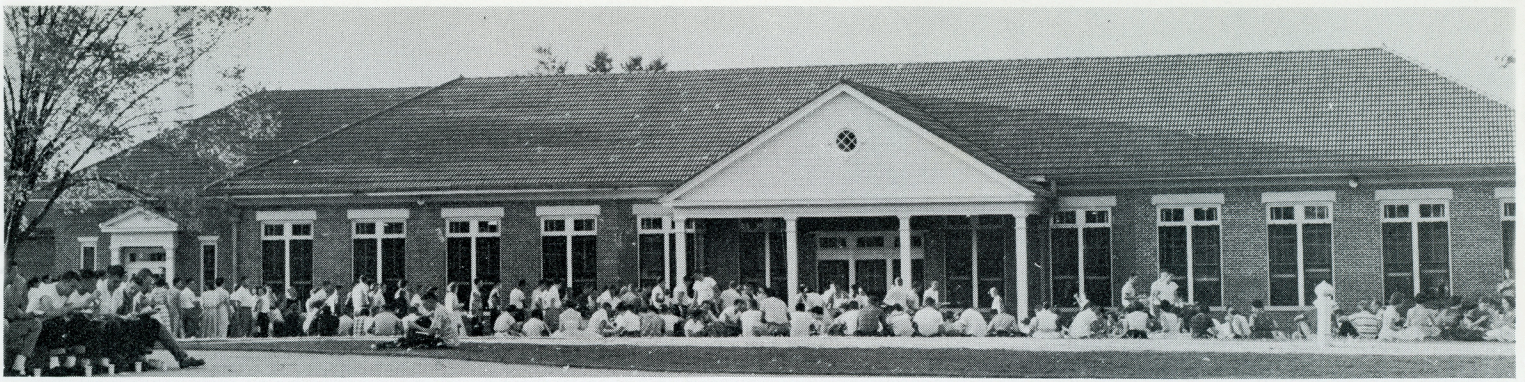

THE ALL SCHOOL PICNIC

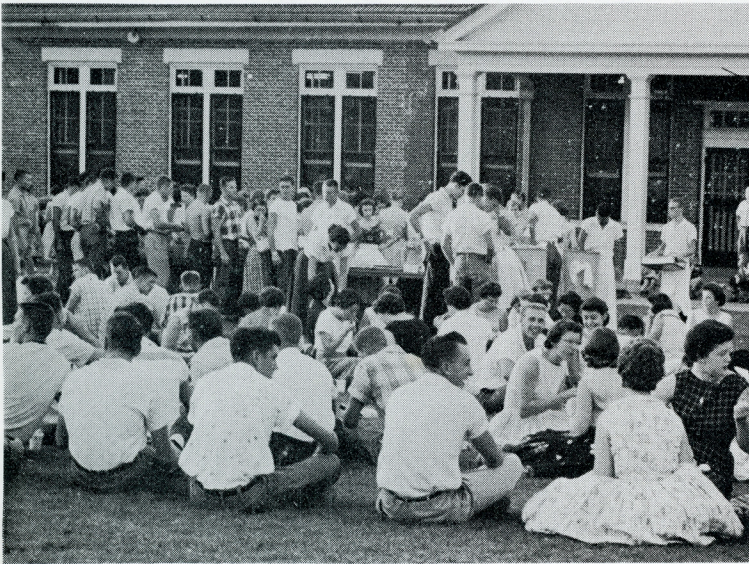

We ate fried chicken



Listened to music, and had a pep rally.

Classes

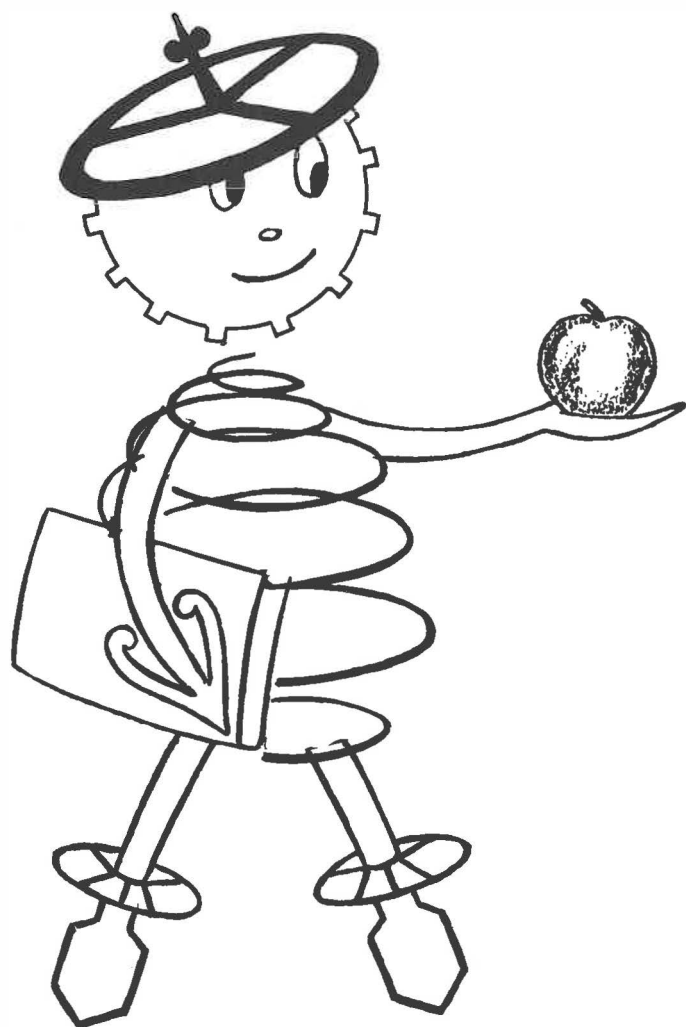

Senior Class



President

Martin Ussery
Harrison
Science and Math



Vice-President

Jo Niven
Russellville
Business Administration

Secretary-Treasurer



Beverly McDermott
North Little Rock
Business Administration

Reporter



Bill Ozment
Arsenal
Education



Myrna Anderson
Chicago Heights, Illinois
Science and Math

Ron Bailey
Booneville
Fine Arts



Earl Barrick
Dardanelle
Business Administration

James Bartlett
Jerusalem
Business Administration



Bruce Birkhead
Paris
Fine Arts

Jack Burris
Russellville
Business Administration

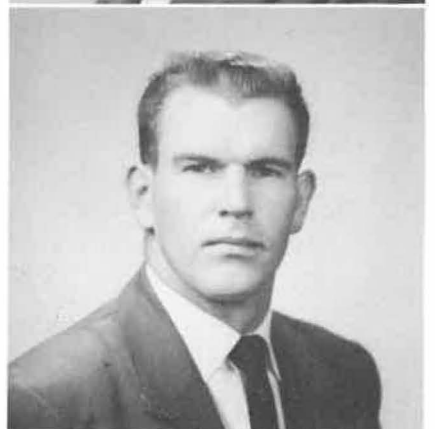

Helen Camfield
Siloam Springs
Science and Math

Jerry Campbell
Little Rock
Science and Math



Clarence Carnahan
Corning
Science and Math

Warren Daunhauer
New Orleans, Louisiana
Fine Arts





John Economides
Russellville
Science and Math

Eileen Graves
Scranton
Education



Harvey Haley
Newport
Fine Arts

Jo Harper
Gravelly
Business Administration



William Harper
Coffeyville, Kansas
Business Administration

Joe Hatcher
St. Joe
Science and Math



John Heidgen
Russellville
Business Administration

Jeraldene Hill
Russellville
Education



Samuel Holcomb
Piggott
Business Administration

Brooks Holder
North Little Rock
Science and Math





Louise Hopper
Plainview
Education



Bernard Huett
Russellville
Science and Math



Harry Jacobs
Ft. Smith
Business Administration



Buddy Jarrell
DeQueen
Fine Arts



Charles Johnson
Nimrod
Business Administration



Sam McBride
Pine Bluff
Science and Math



Bruce McConnell
Dardanelle
Education



Wanda Jean Thomas
Mt. Home
Education



Thomas McKoy
Holly Grove
Science and Math



Mary Maxwell
Pottsville
Education



Bill Miller
Pine Bluff
Language and Literature

Barbara Mills
Paris
Education



George Malone
London
Science and Math

Mallie Norton
Ft. Smith
Social Studies



Mary Jane Norton
Vendor
Business Administration

John Nutt
Little Rock
Business Administration



Don Ott
Flippin
Education

Don Sevier
Waldron
Education



Mary Parker
Alma
Education

Carroll Powell
North Little Rock
Fine Arts





Roy Railes Jr.
Mena
Social Studies



Emmett Rye
Russellville
Business Administration



James Shell
Blackton
Science and Math



Mary F. Skelton
Springdale
Science and Math



Januitta Sutterfield
Russellville
Business Administration



James Rohrback
Mena
Science and Math



George Sargent
Charleston
Science and Math



Homer Simpson
DeWitt
Business Administration



John Stiritz
Harrison
Language and Literature



David Swan
Russellville
Business Administration



Barger Tygart
Danville
Business Administration

Sidney Simpson
Russellville
Science and Math



Bonnie Vinson
Dover
Education

Bobby Voss
Russellville
Science and Math



Peggy Wait
Dover
Social Studies

Jo Ann Wallace
North Little Rock
Education



Billye Webb
Russellville
Education

Helen Wesley
Dardanelle
Business Administration



Mary Willis
Huntington
Business Administration

Nancy Wilson
Stuttgart
Education





**Leo Winfield
Boonefield
Science and Math**

**Ruth Winford
Greenwood
Education**



**Dale Woodiel
Crocketts Bluff
Language and Literature**

**Don Wright
Poteau, Oklahoma
Fine Arts**



**John Yelverton
Havanna
Science and Math**

**Kenneth Sloan
Russellville
Business Administration**



**Kermit Womack
Danville
Social Studies**

**Don Jolly
Little Rock
Education**



**John C. Pyle
London
Science and Math**

**Jay Chase
Mt. Home
Education**



**L. M. Bull
Waldron
Business Administration**

Junior Class



President

**Bob Hardin
Benton**



Vice-President

**Bob Griffin
Russellville**



Secretary-Treasurer

**Eleanor Lipsmeyer
Little Rock**



Reporter

**Bob Comer
State Sanitorium**



Bill Abernathy
Oden



Paul Anderson
Mount Ida



Ruah Atkinson
Deer



Roy Austin
Alma



Jimmy Baskin
Paris



Barbara Birkhead
Paris



Nancy Bland
Fort Smith



Rosemary Bowdon
Russellville



Joel Brickell
Marvell



Gaylon Brown
Fort Smith



David Byrd
Magazine



Edward Campbell
Cave Creek



Richard Caulk
Ozark



**Loren Clough
Lowell**



**Sarah Cole
Batesville**



**Charles Adams
Leachville**



**Leonard Cowan
Morrilton**



**Bob Crawford
Van Buren**



**Budgie Crawford
Benton**



**Francis Desiderio
Fort Smith**



**Wayne Domerese
Clarksville**



**J. M. DuVall
Hattiesville**



**Wilma DuVall
Cleveland**



**Barbara Fairleigh
Independence, Kansas**



**Freddy Fewell
North Little Rock**



**James Fields
Magazine**



**Faye Gibson
Dever**



**Bill Grant
Russellville**



**Ed Graves
DeQueen**



**Paul Burnett
Atkins**



**Lee R. Grimes
Russellville**



**Clarence Gunnell
DeWitt**



**Jane Gunter
Russellville**



**Jane Hamaker
Russellville**



**Jerry Hamby
DeWitt**



**Bobby Hannon
Little Rock**



**Charles Burdine
Dever**



**Peggy Harvill
Benton**



**Bonnie Hawkins
Parks**



Mary Helen Heathman
Huntsville



Jack Hendon
Osceola



Reuben Hill
Charleston



Tommy Hillman
Stuttgart



James Hollabaugh
Dover



Perry Hope
Pine Bluff



George Hudlow
Russellville



Ann Irvin
Russellville



Lowell Whitington
Cecil



Bill Jones
Harrison



Martin Karlovic
Rison



Richard Kitt
Fort Sill, Oklahoma



Joseph Knight
Prairie View



Bobby Lamb
Leola



Hope Lehman
Dardenelle



William Lemley
Russellville

PICTURE
NOT
AVAILABLE



Kay L. Jobe
North Little Rock

Austin Lovell
DeQueen



Robert Lumsden
Stuttgart



Betty Lynch
Dover



Lewis H. McCollum
Atkins



Paul McCoy
Stuttgart



Marilyn McEver
Russellville



Donald Mainard
Ozark



Jack Martin
DeWitt



William Mason
Bradford



Bill Matthews
Ozark



James Meador
Green Forest



Carolyn Moore
Dardenelle



John Murphy
Greenwood



Malcolm Murphy
Panama City, Florida



Dick Muse
Hot Springs



Janet Overton
DeWitt



Yvonne Parsley
Lead Hill



Gregg Payne
Houston, Texas



Carrie Pemberton
Russellville



Guy Petray
Russellville



Ronnie Kennett
Leachville

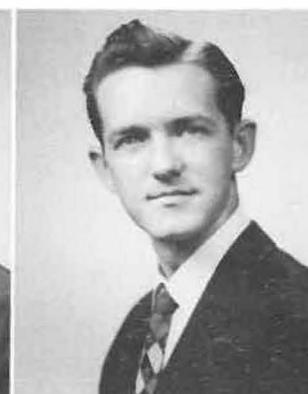

Eugene Prohl
Hot Springs



Bill Rainey
North Little Rock



Leon Wood
El Dorado



Franklin Ray
Cabot



John Stewart
Prairie View



George Ross
Russellville



Marvin Roth
Stuttgart



Mary Sydney Ruby
Atkins



David Sacrey, Jr.
Russellville



Dick Schwartz
Fort Smith



James Shaddox
Western Grove



Joyce Sherman
Mountain Home

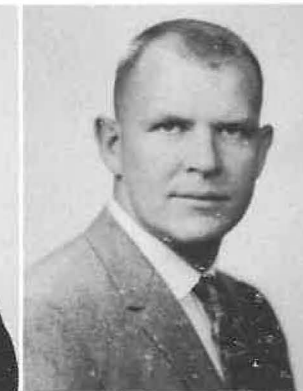

A. R. "Tiny" Smith
Johnson City, Tennessee



Lawrence Smith
Russellville



Richard Stipe
Mena



Glenn Stroh
Stuttgart



Charles Taylor
Fort Smith



Van Taylor
Parks



Ginny Thompson
North Little Rock



Bill Trickett
Booneville



Bob Trusty
Russellville



Bert Ward
Little Rock



Wade Upchurch
Russellville



David Vinson
Dover



Paul Vinson
Russellville



Allen Walker
Dardenelle



Robert Wells
Fort Smith



The cheerleaders arouse "The Ole Tech Spirit" in the Stroupe Building.



Holder and Daunhauer lead the pep band to town.

Even the local firemen join in the festivities.



Sophomore Class



President

Charles Niven
Russellville



Vice-President

James Harrison
Atkins



Secretary-Treasurer

Nancy Biggs
Leola



Reporter

Van Tyson
Atkins

Sylvia Adams
North Little Rock

Virgil Adcox
Hot Springs

Bob Adkison
Russellville



Kenneth Asbury
Lamar

Billie Ann Ashmore
Russellville

Charlotte Baldridge
Garfield



Carroll Bandy
Berryville

Travis Barnes
Hot Springs

John Bartlett
Appleton



Bill Barton
Russellville

Dorothy Barton
Garfield

Rodney Beckman
Hope

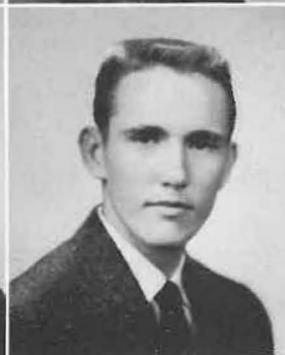

Shirley Been
Little Rock

Bobby Bell
Pine Bluff

Jim Booher
Plainview



Patricia Bramlett
North Little Rock

Johnnie Branch
Russellville

Dean Briggs
Russellville

Don Brooks
Siloam Springs

Harold Bryan
Russellville

John Buechley
Jacksonville



Merlin Bullock
DeWitt

Johnny Burke
Hope

Raymond Burtner
Harrison



Bobby Butch
Bentonville

Thomas Callan
Branch

Bill Campbell
Malvern



Charles Carr
Berryville

Aubrey Carroll
Star City

Robert Chambless
Russellville



Theresa Cia
Little Rock

Bill Cole
Rogers

James Collins
Delaware



J. B. Cone
Parkdale

Ray Cooper
Russellville

Lonnie Cordell
Ola



Janet Crain
Little Rock



John Cravens
Booneville



Norma Crow
Berryville



Charles Daniel
Wilmar



Stanley Davenport
Little Rock



Herbert Davis
Pine Bluff



Paula Dobbs
North Little Rock



Bennie Docekal
Witt Springs



John Downs
Springhill

Paul Downs
DeQueen

Shirley Drewry
Paris

Robert Edwards
Jacksonville



Emily Faulkner
Lincoln

Homer Feltner
Russellville

Ronald Fields
Atkins



Virginia Fields
Branch

Lawrence Fletcher
Dumas

John Fox
Russellville





Ronald Garner
Harrison

Leon Gershner
North Little Rock

Lloyd Grace
Dardanelle



Dale Green
Bauxite

Lucinda Greig
Van Buren

Bill Griffin
Atkins



Harold Griffin
Greenwood

Marvin Griffin
Augusta

Mary Griffith
Clinton

Don Hallum
Russellville

David Hampton
Van Buren

Tom Ed Hannon
Russellville



Jimmy Harber
Calico Rock

Lynn Hatfield
Harrison

Jerry Hearn
Greenwood



Ernest Hill
Houston

Carolyn Hilliard
Russellville

Maxine Holloway
Stuttgart



Monte Hopper
Plainview

Jesse Huffman
Jerusalem

Earl Hyde
Blytheville



James Jackson
Columbus

Jerry Jackson
Summers

Frances Jenkins
Ozark



Jesse Jennings
North Little Rock

Marvin Johnson
Fort Smith

Mary Johnson
Scranton

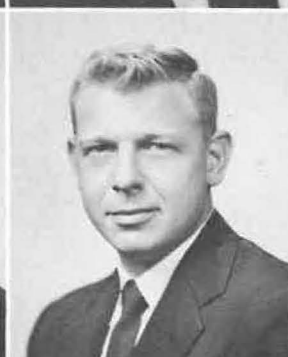

Brasel Jones
Jasper

Tommy Jones
Hot Springs

Bobby Jordan
Russellville



Betty Judkins
Dardanelle

Ann Kilgore
Chula

Larry Kincannon
Fort Smith



Bill Kolb
DeQueen

Marshall Kornfield
Siloam Springs

William Kriegbaum
Benton

Charles Lamb
Leola

Edward Langley
Siloam Springs

Russell Langston
Mountain Home

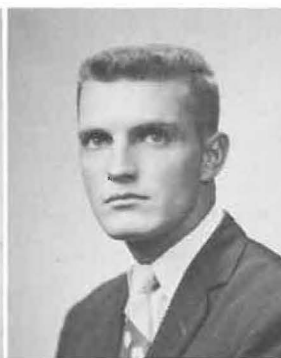

Jackinel Lantrip
Little Rock

Joyce Leavell
Dover

Carolyn Leek
Paris



Paul Leggett
Jerusalem

Anita Lemley
Dover

Frances Lewis
Barber



Allen Looney
Paris

Sue Lynch
Dover

Ted Lyons
Mathis, Texas



Elizabeth McAllister
Dover

Eugene McClinton
Ratcliff

Lou Nell McCraw
Parks



Donald McCubbin
Paris

Eddie McDonald
Pine Bluff

Don McGee
Russellville



Newman McGee
Dardanelle

Billie McPherson
Russellville

Jackie Manbeck
Clarksville

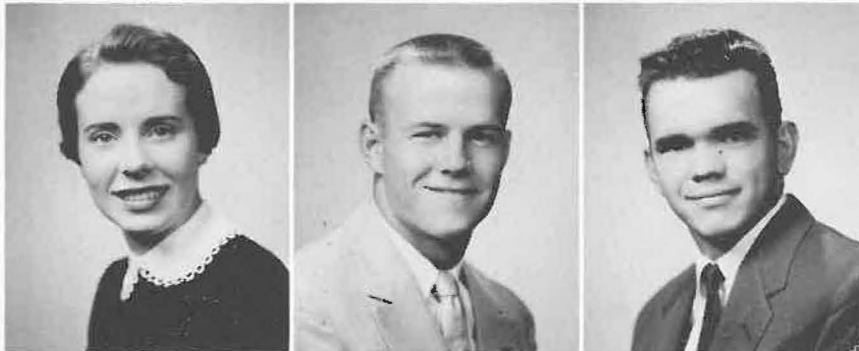

Mary Ann Marrs
Magazine

Eddie Meador
Russellville

Clyde Meek
Mountain Pine



Jane Meeks
Dardanelle

Patricia Merritt
Dardanelle

Carla Mestas
Poteau, Oklahoma

Charles Miller
DeWitt

Virginia Moore
Springdale

Barbara Morris
Mountain Home



Larry Morton
Booneville

Joyce Motley
Russellville

Neal Mott
Booneville



David Munford
Little Rock

Mason Murphy
Russellville

Frank Nichols
Barber





Robert Norman
Bellaire, Texas



Betty Nunn
Danville



Alva Orr
Malvern



Nancy Owens
Texarkana



Adan Palacio
Managua, Nicaragua



Leonel Palacio
Managua, Nicaragua



Joe Perry
Hot Springs



Bill Phillips
Vandervoort



Luther Poynter
Gassville

Sidney Poynter
Texarkana

Robert Prislovsky
Stuttgart

Gene Rankin
Russellville



Virginia Rankin
Little Rock

Cornelia Redwine
Leslie

James Ringgold
Cabot

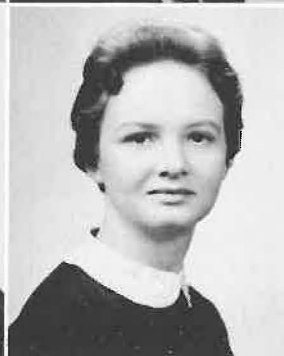

Charles Rodgers
Danville

Donna Sammons
Russellville

Paula Sanders
Danville



Joe Saunders
Dierks

Doylene Scroggin
Morrilton

John Sellers
Bee Branch



Curtis Shaddox
Western Grove

James Shields
Knoxville

Billy Shoup
Carlisle



Tom Simco
Mountainburg

John Sinclair
Pottsville

Vernon Sizemore
Boles



Geneva Skelton
Springdale

Bobby Small
Harrison

Bill Smith
Henderson



William Smith
Dover

James Spears
Mountain Home

Joy Stanley
Carlisle



Bill Stout
Waldron

Bette Stroud
Huntsville

Virginia Stuart
Carlisle

John Sturdy
Booneville

Don Sullivan
Star City

Sonny Tackett
Arkadelphia



William Tatum
Danville

Jack Thomas
Parthenon

Ann Torrence
Russellville



Dale Trost
Green Forest

Jerry Turner
Branch

J. B. Valentine
Bates

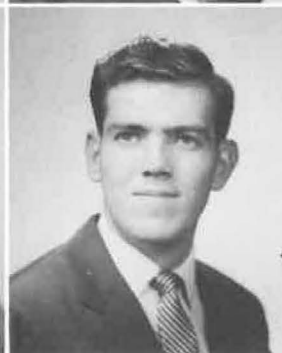

Euel Ward
Jessieville

Ronald Ward
Gentry

Billy Weger
Benton



Polly Weigel
Mountainburg

Charles Wesley
Dardanelle

Larry Wilhelm
Hot Springs



Betty Williams
Bauxite

Patricia Williams
Garfield

Presley Williams
Benton

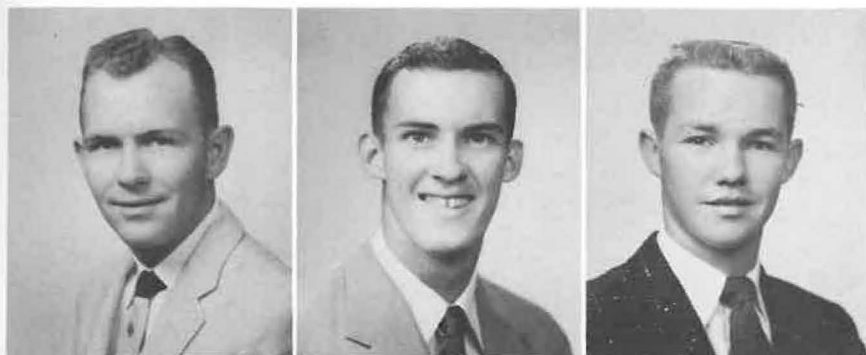

Dewey Womack
Cabot

Neil Woodiel
Crockett's Bluff

Sidney Woodson
DeWitt



Harold Woody
Russellville

Joe Young
Luxora

Bryan Zeringue
Destrehan, La.



William True
Bentonville

Barbara Creecy
Osceola

Burt Eikleberry
Scranton

Sally Featherson
Paris

Don Gillihan
Kansas City, Mo.

Joann Haney
Atkins



Mac Pate
Star City

Eugene Small
Hot Springs

J. B. Turner
Branch



James Welch
Lonoke

Dean Wilburn
Harrison

Ben Wright
North Little Rock



Freshman Class



President

**Gene Rackley
Russellville**



Vice-President

**Jimmy Camarata
Russellville**



Secretary-Treasurer

**Patsy Clary
Star City**



Reporter

**Hugh Beam
Little Rock**

Samuel Acheson
Mountain Home

Dean Adams
Warren

Jerry Adcock
Dardanelle



Anson Aikman
Bluffton

Peggy Alley
Mountain Home

Grover Anderson
Berryville



Max Anderson
Hot Springs

James Argo
Stuttgart

James Armbruster
Ratcliff



Mary Lou Atherly
Bull Shoals

John Babb
Evansville

Wanda Bailey
Russellville



Mary Jean Baker
North Little Rock

Betty Barnard
Little Rock

James Barnett
Valley Springs



Guy Bass
Benton

Armond Becker
London

Bobby E. Bell
Hickory Plains



**Julian Bench
Dover**



**Marian Benson
Russellville**



**James Bentley
Russellville**



**Bill Bergen
Harrison**



**James Bethard
Benton**



**Annette Blagg
Little Rock**



**William Bland
Malvern**



**Rebecca Boley
Dover**



**Terry Boswell
Russellville**

**June Bowden
Russellville**

**John Boyette
Carlisle**

**Clarence Boyle
Jacksonville**



**Martha Braden
Russellville**

**Alice Bradley
Paris**

**Raymond Braselton
Russellville**



**Marilyn Brewer
Stuttgart**

**Lahoma Brown
Dover**

**Marvin Brunner
Tulsa, Okla.**



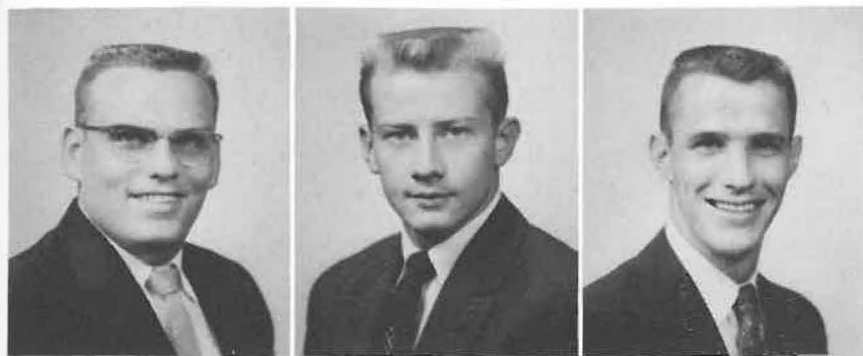

Charles Bunch
Berryville

Mike Burke
DeWitt

Lionel Burkes
Hindsville



John Burnett
Clinton

Ralph Burton
Fort Smith

Creed Caldwell Jr.
Pine Bluff



Paula Callahan
Mulberry

David Campbell
Booneville

Jimmy Cartwright
Mountainburg

Jasper Case, Jr.
Ozark

Travis Case
Pine Bluff

Jack Cecil
Clarksville



Patrick Center
Fort Smith

Arlene Chandler
Heber Springs

James Chandler
Heber Springs



Donald Clark
Little Rock

James Clark
Heber Springs

Dan Clinton
Hot Springs



David Coburn
Benton

Cathleen Collard
Little Rock

Paul Conley
Tulsa, Oklahoma



Lana Cook
Hatton

Ronnie Cook
Carlisle

Morris Coston
Malvern



Neola Cravens
New Blaine

Eugene Aist
Evening Shade

Louis Crook
McCrory



David Crow
Centerville

Sam Dace
Little Rock

Robert Dahlke
Mountain Home



Erma Dalton
Russellville

James Davenport
Russellville

Clyde Davis
Benton



Thurman Dawson Jr.
London

Janet Dean
North Little Rock

Gerhard Deterding
Clarksville

Buddy Dillman
Garfield

Robert Dobbs
North Little Rock

Dorothy Dukes
Centerville



Freddy Dunn
Bradford

Launa Dunn
Bradford

Paula Dunn
Charleston



Sarah Lynn Ebersole
Garfield

Barbara Ellington
Russellville

William Ellis
Mansfield



Patricia Farmham
North Little Rock

Ernest Faucett
Jacksonville

Bobby Fewell
North Little Rock



James Ford
Russellville

Charles Harrell
Little Rock

Louise Franklin
Parks



Billy Freeman
Clarksville

Shelba Jean Freeman
Paris

Gary Fronabarger
Wynne



**Peggy Garner
Harrison**



**Geneva Gillespie
Danville**



**Calvin Gilpatrick
Pleasant Plains**



**Joe Gingerich
Stuttgart**



**Robert Glenn
Pauls Valley, Okla.**



**Sam Goates
Dover**



**Linda Goodwin
Russellville**



**James Gorsline
Decatur**



**Marilyn Gossage
Plainview**

**Paul Gowing
Altus**

**Anthony Grabowski
Valparaiso, Ind.**

**Billy Green
Hot Springs**



**Jack Green
Pine Bluff**

**Nancy Grimes
Russellville**

**Lee Groves
Pottsville**

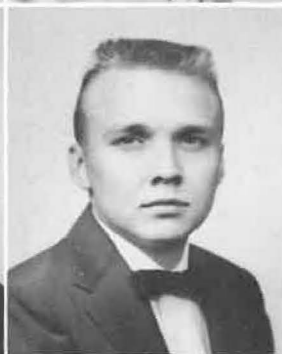

**Carolyn Garrison
Marshall**

**Ray Hackworth
Russellville**

**Arvil Hale
El Dorado**





Franchelle Hall
Ola



Charles Hanna Jr.
Arsenal



William Harmon
Little Rock



Denny Harton
Russellville



Betty Hawkins
Heber Springs



Donald Hawkins
St. Paul



Julius Hawkins
Russellville



Athalene Hawks
Hollis



Andrew Hawley
Aurora, Mo.

Joe Hawley
Huntsville

Donald Hefley
Harrison

Theodore Helmich
Benton



Tommy Hensen
Fort Smith

August Hensick
Stuttgart

James Herndon
Osceola



Bernard Higdon
Russellville

Laura Hill
Benton

Thomas Hlass
Russellville



Benny Holbrook
Wichita, Kans.

Mildred Holdar
Ozark

James Holladay
Ozark



Aubrey Holley
Garland

John Hollaway
Malvern

Beverly Holt
Lincoln



Virginia Horn
Waldron

Ollie Hubbell
Gould

Beatrice Huffman
Garfield



David Huffstetler
Van Buren

Beverly Huie
Dumas

Melvin Hull
Russellville



Roy Hummel
Rogers

Wilma Humphrey
Russellville

Robert Hunter
Centralia, Mo.



James Hurley
Marshall

Orbie Inman
Havana

Robert Hendon
Osceola

Nettilou Jackson
Little Rock

E. L. Jacobs
Hunt

Mary Jarvis
Harrison



Virginia Jeffery
Desha

Dorothy Johnson
Russellville

Ralph Johnson Jr.
Ozark



Robert Johnson
Bates

Darrell Jones
Lincoln

Dawn Jones
North Little Rock



Harold G. Jones
Pine Bluff

Joyce Jones
Paris

Thomas Jones
Pottsville



Phyllis Judkins
Arkins

Leotta Kerns
Dover

Helen Kerr
Booneville



Carolyn King
Hattieville

Ida May King
Mountain Home

Doyle Kirtley
Morrliton

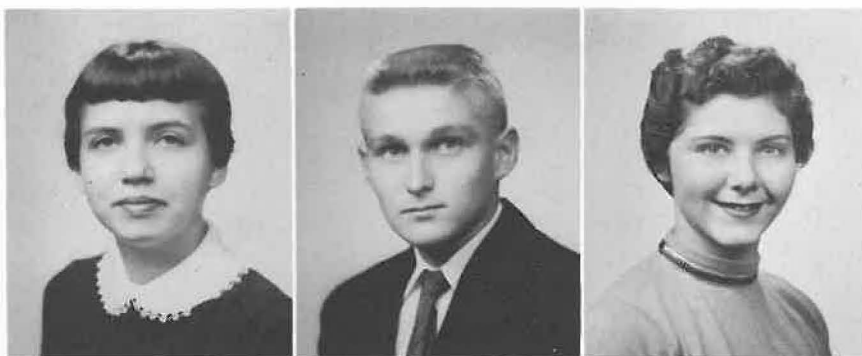

**Barbara Kizziar
Ratcliff**

**James Knight
North Little Rock**

**Dottie Knoll
Almyra**



**Robert Kumpe Jr.
Mablevale**

**John Laird Jr.
Parks**

**Virginia Landers
Batesville**



**Betty Lashlee
Little Rock**

**Lonnie Leavell
Russellville**

**Howard Lenz
Benton**

**Ken Lewis
Magazine**

**John Lindsay Jr.
Russellville**

**Edward Lofton
Mountain Home**



**Walter Lovelady
Benton**

**Mary Lovell
Benton**

**Roy McCormack
Valley Springs**



**Ted McCuiston
Siloam Springs**

**Wendell McCutcheon
Mt. Judea**

**Wanda McDaniel
Harrison**

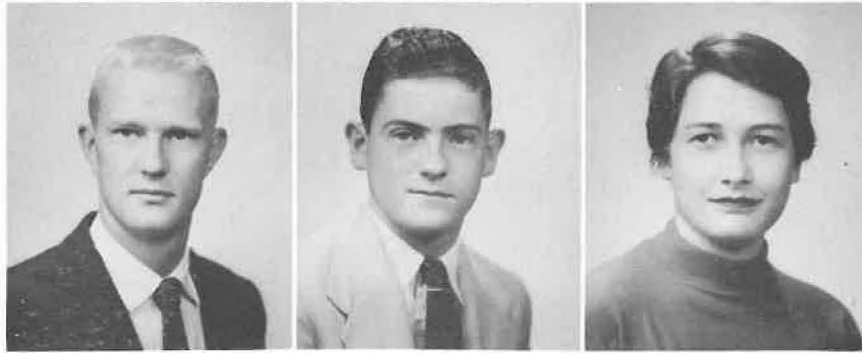



Tommy McLaughlin
Carlisle

Daniel McGuire Jr.
Dardanelle

Ward McGuire
Gassville



Robert McHone
Lincoln

Donna Mainer
Paris

James Malik
Center Ridge



Sherman Mann
Hot Springs

Norma Marshall
Scranton

Joyce Martin
Ratcliff

Thomas Mason
Bradford

Joe Mathis
Russellville

William Matthews
Flippin

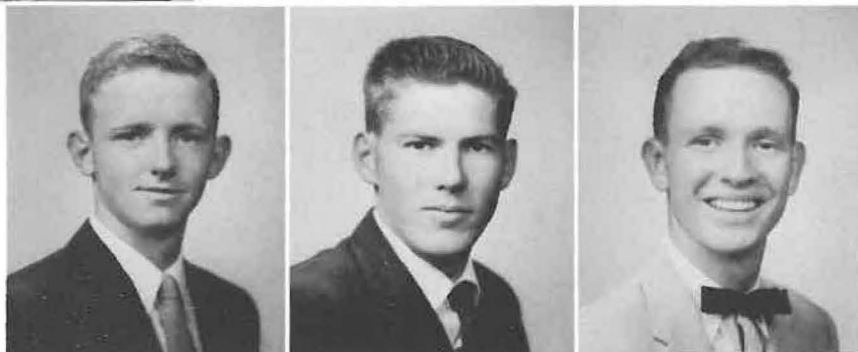

Curtis Melton
Altus

Betsy Mills
Ratcliff

Elliot Miner
Fort Smith



Billy Moore
Beebe

James Morris
Everton

Walter Morris
Russellville

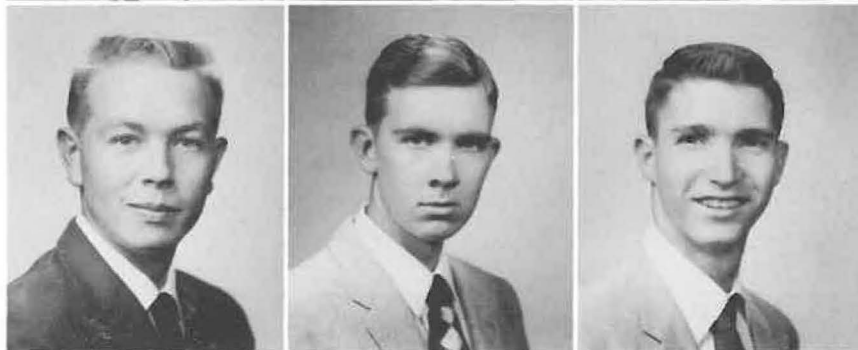

Lanora Mullings
New Blaine

Charles Murdoch
Atkins

Jimmy Murray
Valley Springs



Gerald Myers
Russellville

Sue Napier
Russellville

Thomas Neal
Parks



Nancy Niemeyer
Little Rock

Larry Nipper
Magnolia

Conrad Norton
Jasper



Harold Norton
Malvern

Dearwood O'Donley
Seligman, Mo.

Ancel Offutt
Pine Bluff



Robert Offutt
Pine Bluff

Tommy Oldridge
Lowell

Ava Lou Orr
Malvern



Gwin Parker
Russellville

Betty Parnell
Russellville

James Partin
Booneville

Karan Patrick
West Fork

Ray Paschal
Ratcliff

Nadine Patterson
Stuttgart



David Payne
Belleville

Carolyn Peak
Atkins

Fred Perkins
Carlisle



Carol Person
Dardanelle

Weldon Peters
Benton

Paula Phillips
Russellville



William Phillips
Cherry Valley

Roger Pitts
Lincoln

James Pledger
Danville



Glenna Powell
Russellville

Shirley Powell
Russellville

Edna Preston
Winslow



Darwin Price
London

Marilyn Price
Russellville

Peggy Ragsdale
Batesville



Robert Raible
Charleston

George Ramsey
West Fork

Kenneth Rapier
Benton

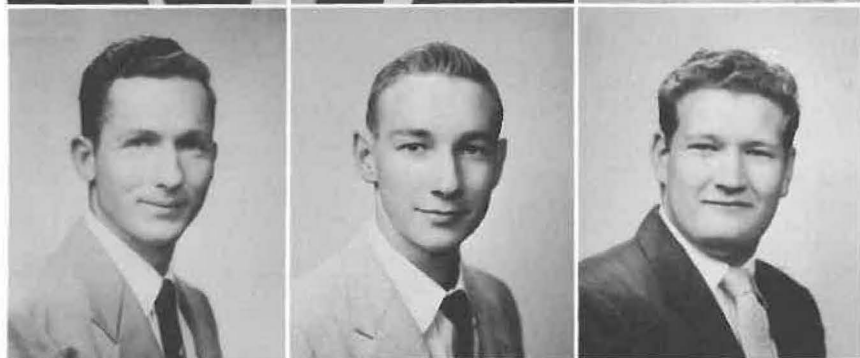

Neil Ray
Cabot

Benny Reed
Pine Bluff

Larry Reed
Fort Smith



David Reeves
Harrison

Paul Revis
Benton

Lloyd Rhoads
Blytheville

Jim Rice
Tillar

Marvin Richardson
Booneville

Robert Richmond
Huntington



Henry Riggs
Russellville

Chuck Rugsis
Henderson

Allen Russell
Russellville



Bernard Schiefer
Fox

Charley Shaffner Jr.
Beebe

Billy Shepherd
Dardanelle





George Shook
Clarksville

William Simmermacher
Carlisle

Bonnie Simpson
Russellville



Jerry Wayne Simpson
Mansfield

Juanita Simpson
Dover

Marietta Simpson
Dover



H. K. Smith
Carlisle

Otis Jeff Smith
Hot Springs

Thomas Smith
Fort Smith

Ira Stewart
Little Rock

Donald Stobaugh
Morrliton

Judith Sumner
Mountainburg



Robert Talbert
Mountain Home

Thomas Tate
Blytheville

Marjorie Tatum
Booneville

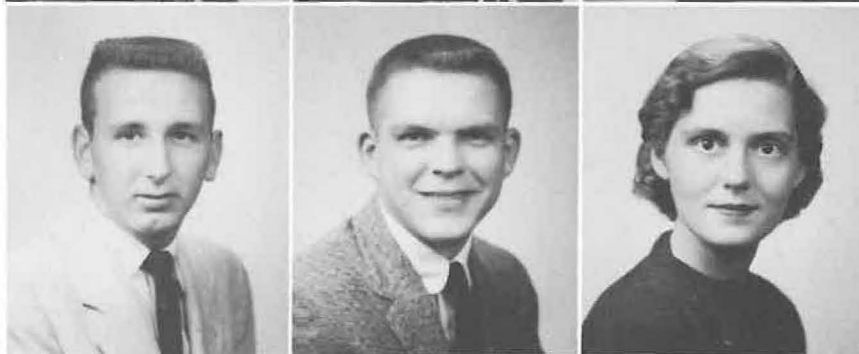

Charlene Taylor
Huntsville

Maudie Taylor
Snowball

Sharon Taylor
Ozark



Paul Tester
Russellville

Anna Thomas
Parthenon

Albert Raney
Marble Falls



Ralph Tolleson
Bigelow

Beatrice Trost
Green Forest

Ben Trusty
Russellville

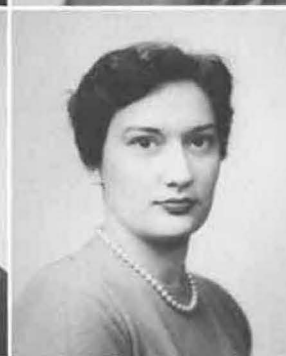

Clarice Tucker
Pottsville

Hilda Turner
Scranton

Bobby Turney
Harrison



Charles Tyree
Vilonia

Agnes Villines
Harrison

Robert Wagner
Manila



Phillip Wallace Jr.
Calico Rock

Dick Walls
Tulsa, Okla.

Jerald Webb
Fort Smith



Robert Wentz
Fort Smith

Mary Wesley
Dardanelle

Polly West
Batesville

Richard Wheatley
Fort Smith

Shirley Whitehead
Hazen

Lester Wisley Jr.
Booneville



Isaac Witt
Mansfield

Audrey Wolfram
Oakland

Bennie Wood
New Blaine



Chester Woodruff
Ozark

Jerry Word
Fort Smith

Herbert Wright
Little Rock



Eston Yandell
Havana

Gerald Yelverton
Havana

Bill Zeigler
Harrison



Metta Northum
Benton

William Nelson
Mountain Home

William Watkins
Stuttgart



Brooks West
Berryville

Ernest Wright
Havana

Russell Wycoff
Dover

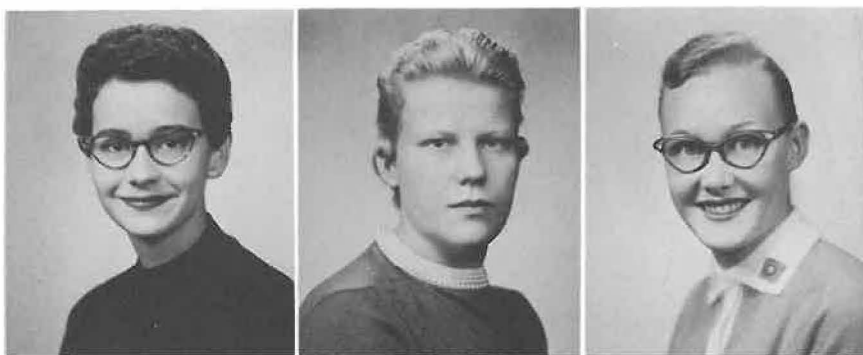

Bobbi Esch
Russellville

Doris Hansen
Hartman

Geneva Henderson
Malvern



John Jennings
Russellville

Joe Kendrick
Atkins

Dorothy Keith
Clarksville

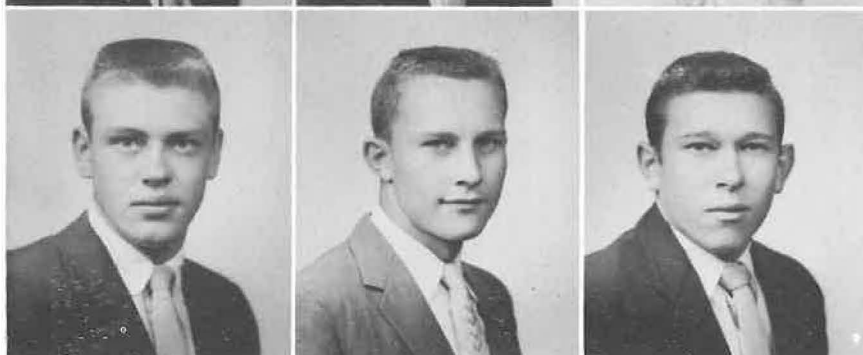

Jerry Lewis
Springdale

Charley Linker
Russellville

Hoyt Linker
Russellville

Charles Miller
Dardanelle

James Moore
Scranton

Robert Parker
Belleville



Charles Pearson
Lavace

Jimmy Pierce
Fort Smith

Jimmy Powers
Dardanelle



Bill Ragland
Fort Smith

Jimmy Rogers
Mena

Paul Shaw
North Little Rock



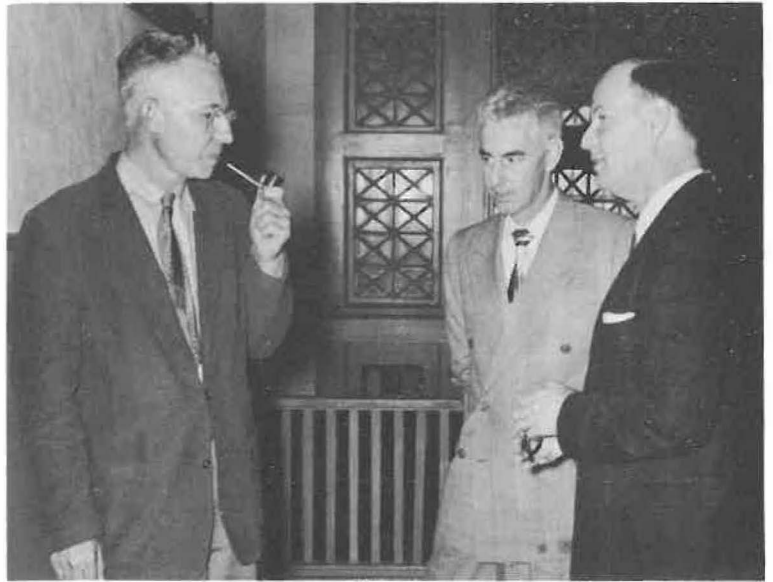
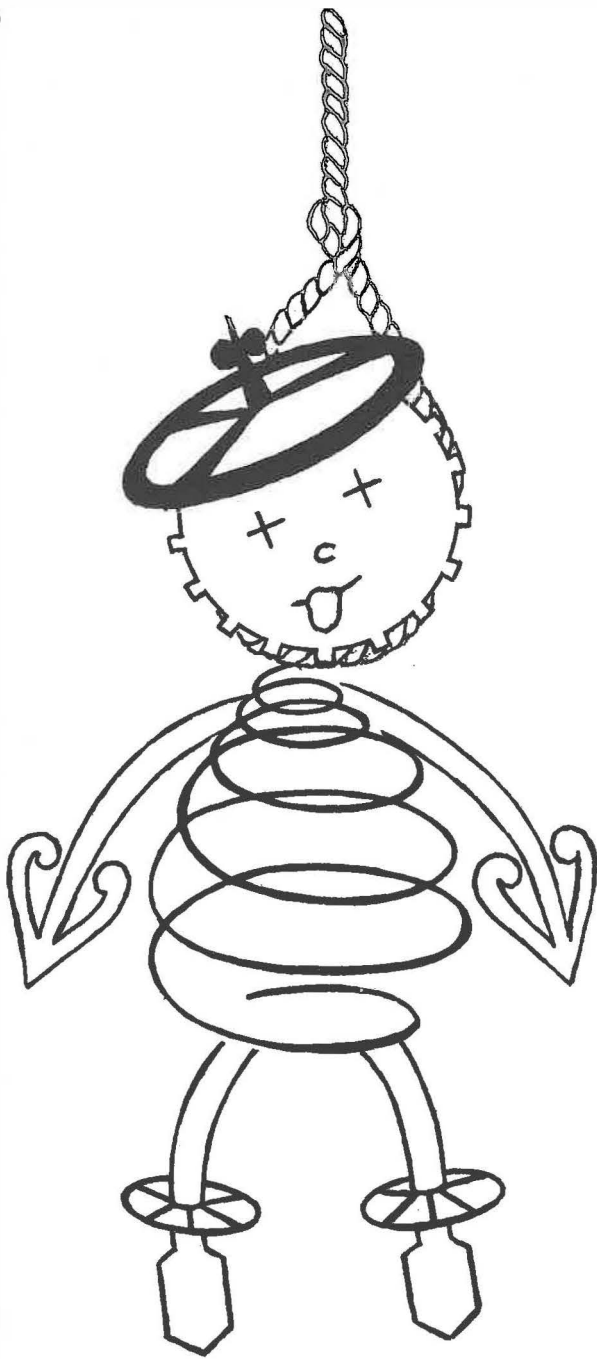

Faculty



Clarence Laughter
Manager



Van Brooks Jr.
Mechanic



AVIATION

Tech has one of the few college-operated airports in the nation.

Though it also serves as a municipal field, it is managed and operated by the college. It consists of two hangars, an administration building, a maintenance and repair shop, and several college owned planes.

Flight training is available to Tech students.

HOME ECONOMICS

Home Economics students compose one of our junior college divisions, and are the people who will occupy the base of our society—everyone knows how important the housewife is.



Jeania Burns
Head of Dept.



Lela Jane Bryan





C. A. Hughes
Chairman

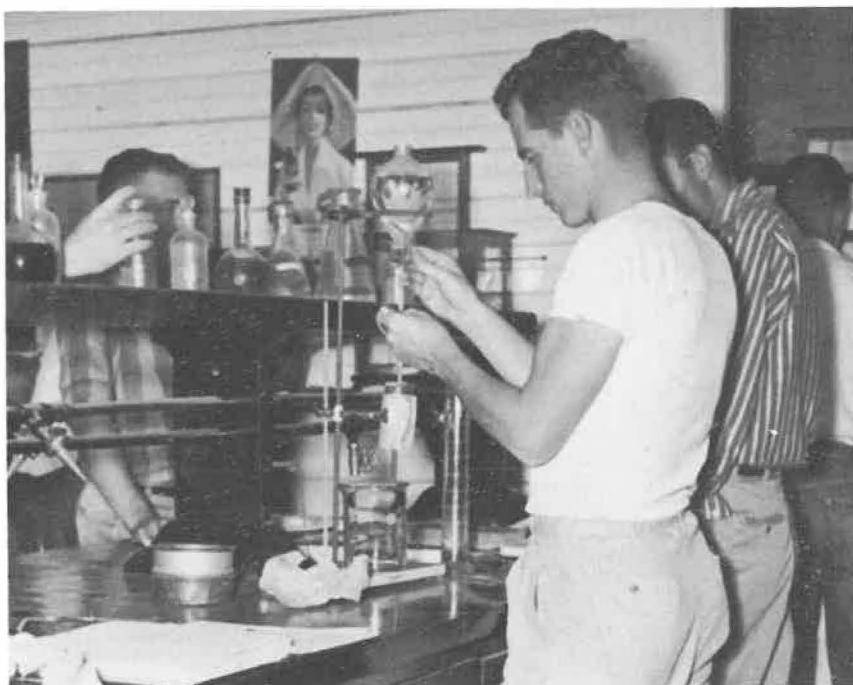

AGRICULTURE

The agriculture division is the second of our junior college departments.

Since agriculture is the most important industry in Arkansas, it is evident how important it is to have competent people in that field.

These short-term Techsters leave remembrances to their fellow students through one of the big events of the year, the Agri Dance, climaxing their annual Agri Day. The pink edition of the ARKA-TECH is theirs also.



Melvorn Watson



C. W. C. Aulsbury



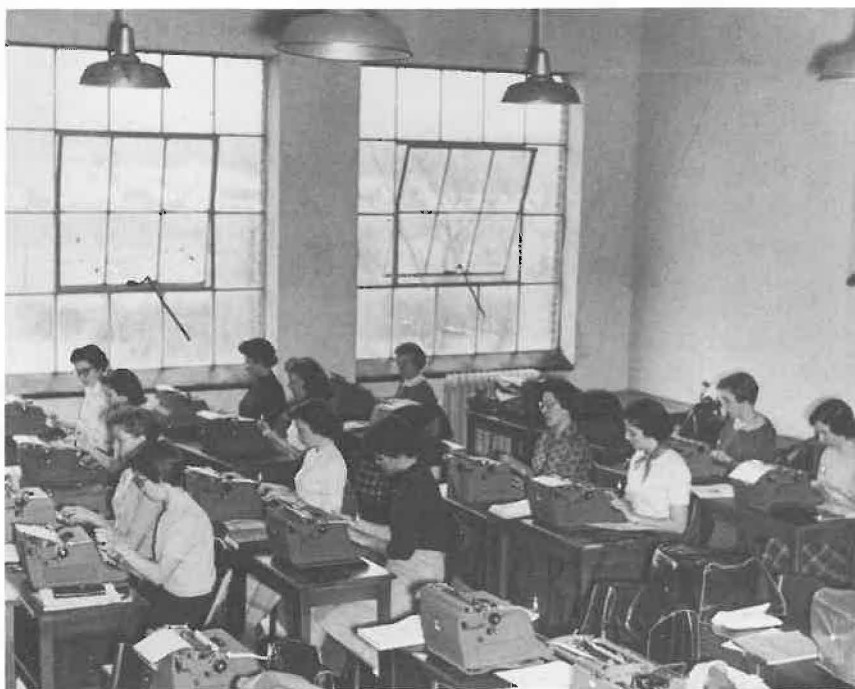

Roy R. Weeden
Chairman



Frances Cash



BUSINESS ADMINISTRATION

From herein come the multitudes. By far the largest of the divisions, this segment is a part of what will be the money handlers of the nation.

Three groups come from the ranks of the B. A.'s, numbering: (1) general business students (2) business education students, and (3) secretarial students.

It will be Americans of this type who determine whether our beloved greenback will rise, falter, fade, or vanish.

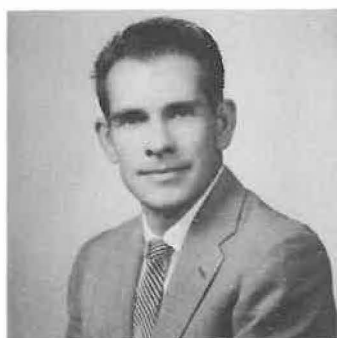

Herman Long



Weldon Walker





Adlai S. Turner
Chairman



John A. Ashworth Jr.



ENGINEERING

Those side holsters containing slide rules are one of the pictures that comes to mind in relation to the engineers.

Their's is another of the big social functions of the year as they present the big Engineer's Dance at the end of Engineer's Day. It is on this day also that their edition of the ARKA-TECH, the green one, comes out.

One of our junior college divisions, this section has two-year courses leading to degrees in agricultural, chemical, electrical, industrial, mechanical, and civil engineering.

We only have them for two years but they are definitely a part of Tech.

Chester O. Bishop



I. W. Dillaha



George Veit





Oren R. Rankin
Chairman



Elizabeth Burgess



EDUCATION

The student teachers and the F.T.A. form some of the memories we have of this group.

These people are the heroes of our culture, as they pass things already discovered into the minds of the upcoming generations . . . give facts previously learned to them so they can take it from there and continue to add more.

In the hands of these prospective educators lies the shapeless clay that is to be moulded into tomorrow's America.



Lottie B. McCracken



Charles Morehead



Lena Rexinger



David McAllister





Sam Hindsman
Head of Dept.



Marvin Salmon



PHYSICAL EDUCATION

If all the training people got was in the form of knowledge, after a period of evolution our heads might become larger than the rest of our bodies. This segment of our populace is here to see that that doesn't happen. They strive to keep our physical development on an even plane with our mental development.

Students of this division fall into two classes: students taking Physical Education as part of their general education program; and prospective Physical Education teachers and coaches.

As for the part-time P.E.'s, their primary aim is to learn more of safety and hygienic standards and to aid their bodily development. The physical education majors cover about the same material but in more detail, and learn to pass it on to others through the regular education courses.

Graduates with a major in physical education may go into many fields, including teaching physical education, coaching, physical therapy and social work.

Margaret Wilson



Perry Lefeavers



E. C. O'Neal

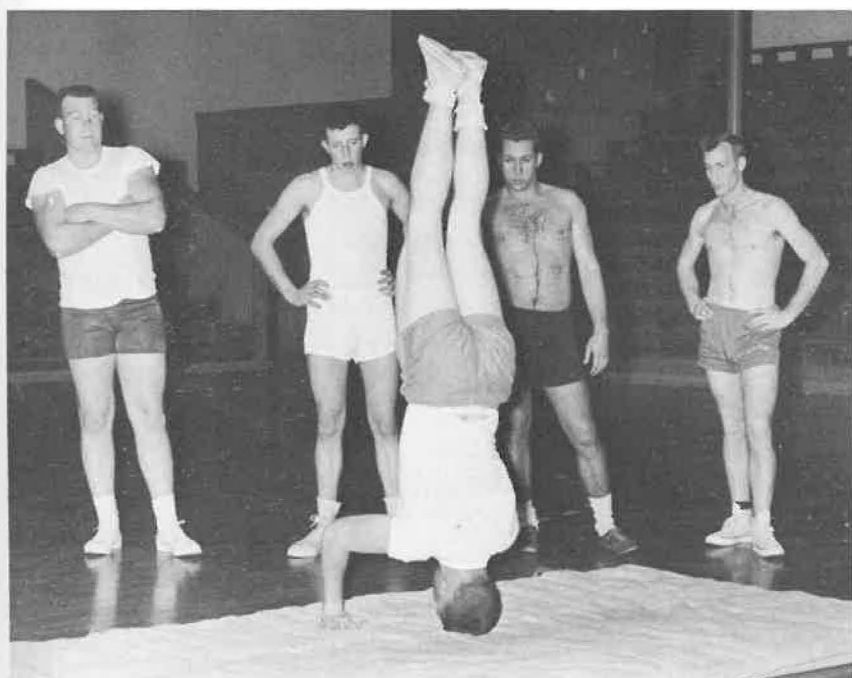



Gene Witherspoon
Chairman



Loren Bartlett



FINE ARTS

The artists and musicians of the campus come from this segment.

In the music department, which offers a major course of study, are three of the finest organizations of their type in this part of the country, namely the Tech Band, the Choir, and the Esquires. During the year these organizations give performances not only in Arkansas but in several other states as well.

Only a minor is offered in art but the curriculum of this department includes courses in drawing, painting, lettering, design, advertising, and history of art and architecture.

David Parten



Joan Fite Wainright



John H. Wainright



Mort Smith



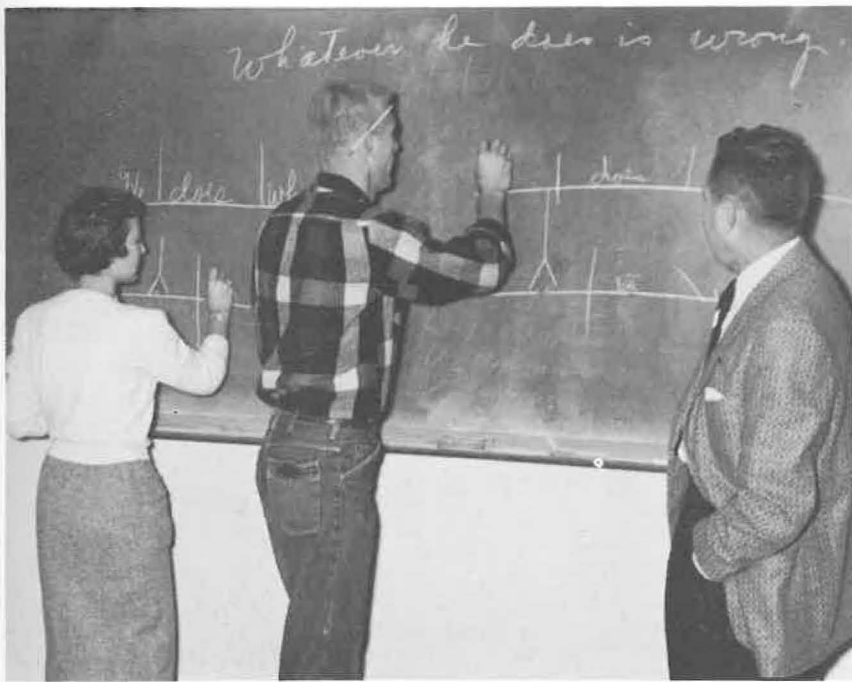

**Lillian Massie
Chairman**



Guy W. Ashford



Sue Doss



John Rollow



Evangeline Roberts



Theodore Garrison



Frank Shelton

**Charles Reed
Not Pictured**

LANGUAGE AND LITERATURE

The division of languages and literature, consisting of the English, French, and speech departments, has as its principal purpose development of more proficient use of the English language.

Usually attracted by this course of study are preparées for jobs in radio, television, publications, and public relations, as well as some teachers and government workers.



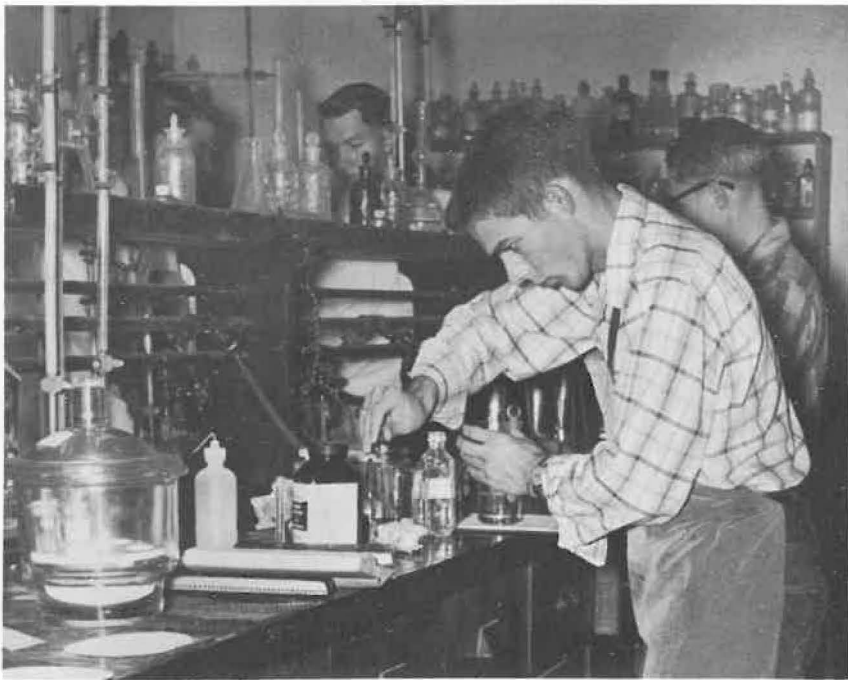

**Truman McEver
Chairman**



Allan Chaney



Eugene Jones



Bobby Gene Owen



SCIENCE

Fred Moyer



John E. Tucker



Geraldine Voss





C. E. Padgett Jr.
Head of Dept.



George Cash

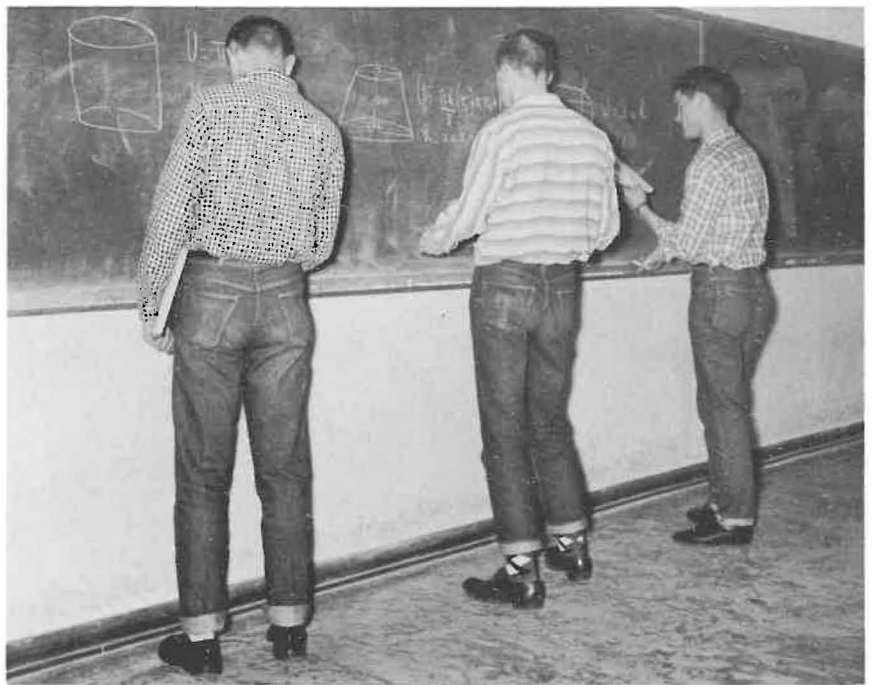

MATH

Science and Math Division

If a person happened upon two Tech students speaking seriously of such terms as *Ascaris lumbricoides* or *Selagmellales*, he would probably be standing by some members of this division.

"Labs" is about as good a representative term as any for the science and math division, because one of the first pictures that comes to mind in this connection is that of a Techster in levis and a sweat shirt going to lab or on a field trip.

From the ranks of this division come preparees for all the biological fields, including pre-medicine, dentistry, and pharmacy, and for several fields of mathematics.

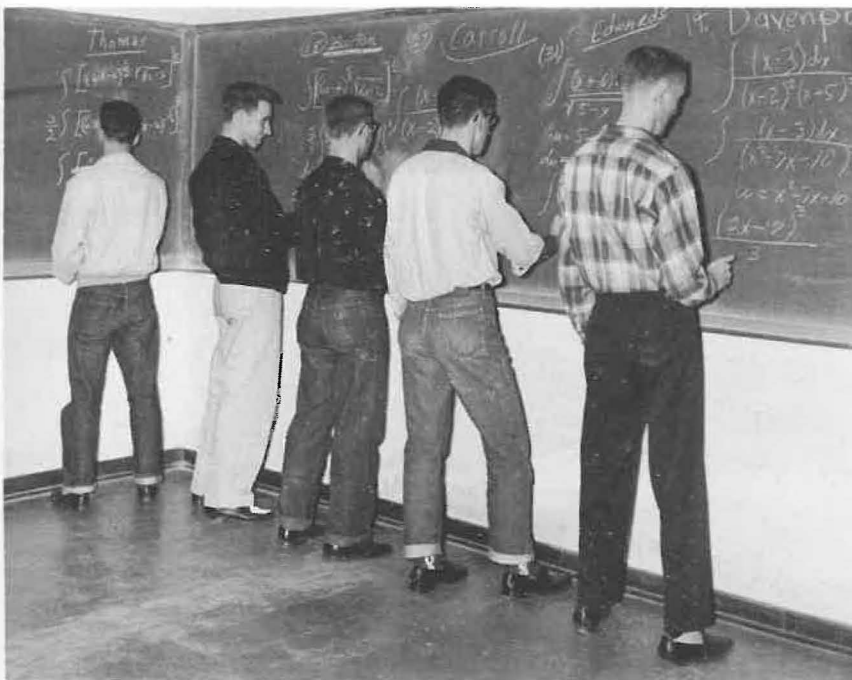

Bobby Gene Mullen



Maude Moore





P. K. Merrill
Chairman



Carleton Curran



Robert G. Reaves

SOCIAL STUDIES

Samuel Chen

The true meaning of a "liberal arts education" is exemplified by the curriculum offered in this division.

While it is true that the main reason people go to college is to learn how to make a living it is also true that another purpose is to learn how to do a better job of just living. It is within this division that the latter is accomplished.



L. M. Hamand



Charles Jones



Maurice Nielson



Mark M. Serrem

Rev. Robert D. Chambless
Not Pictured





Vincent Faulds
Director



Hoyt Minney

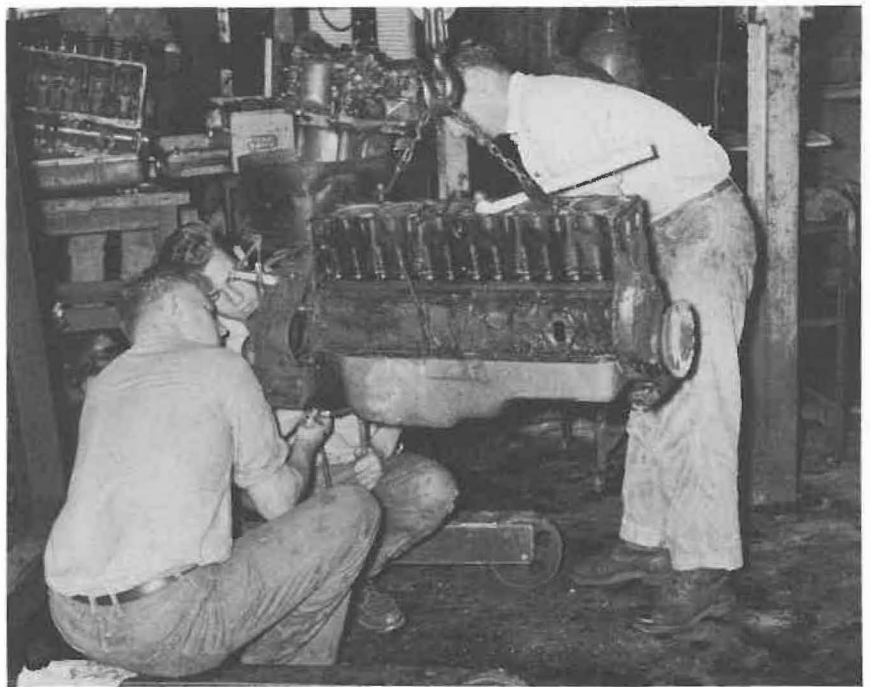

VOCATIONAL EDUCATION

Although the average student knows little of this department, a person may learn skilled trades and prepare himself for a place in industry by completing one of these non-credit courses.

The vocational department offers training in woodworking, auto mechanics, and machine shop.

Charles Wesley



Dave Hawkins



Harold McMillen





Through the past pages, we have depicted the varied groups of students, each group with its own singular interest binding it together.



But even with this wide range, they all come under one large heading Arkansas Tech.

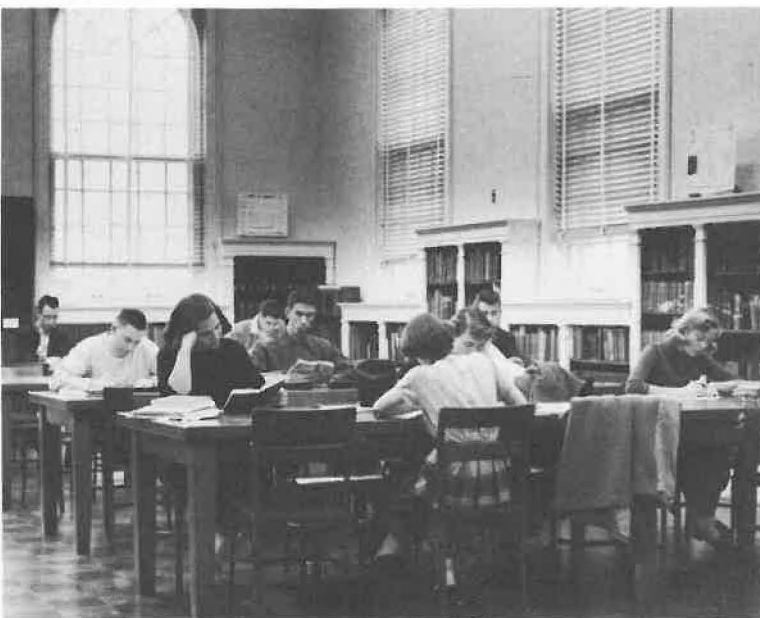

Athletics

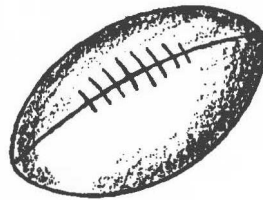
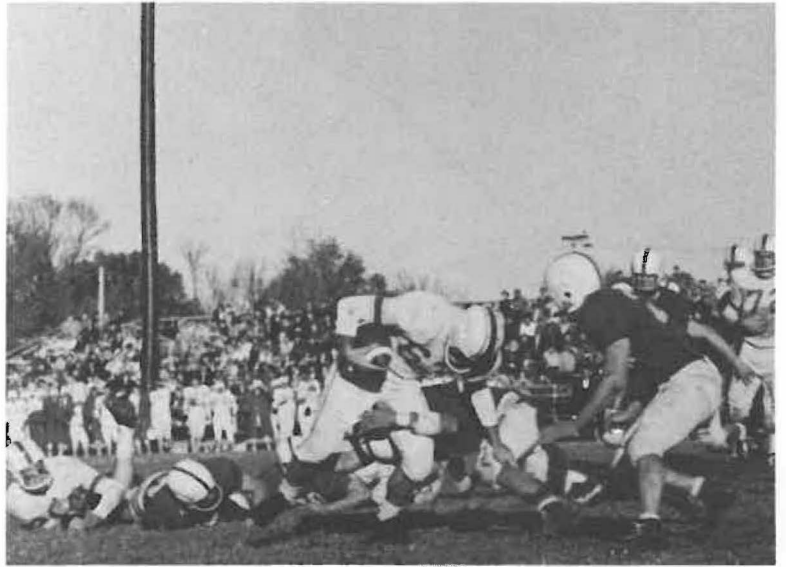

TECH21
MEMPHIS STATE32

TECH 7
LOUISIANA COLLEGE26

TECH19
SOUTHEAST MISSOURI14

TECH33
MEMPHIS NAVAL AIR STATION 6

TECH13
NORTHWEST OKLAHOMA20

TECH21
EAST CENTRAL OKLAHOMA 6

TECH13
AUSTIN PEAY15

TECH32
DELTA STATE34

TECH25
ARKANSAS STATE 7

TECH21
SOUTHERN STATE 0





WONDER BOY COACHING STAFF



Marvin Salmon
Backfield Coach

Sam Hindsman
Head Coach

George Veit
Line Coach



Eddie Meador
Right Halfback

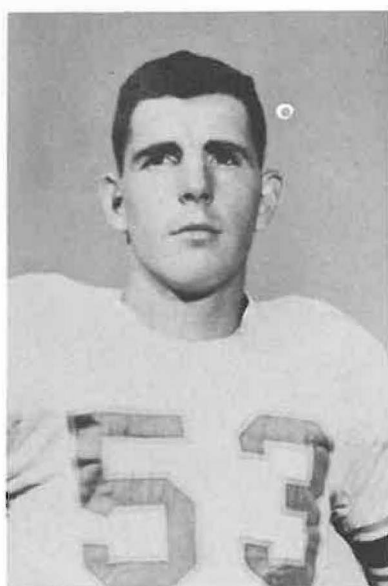
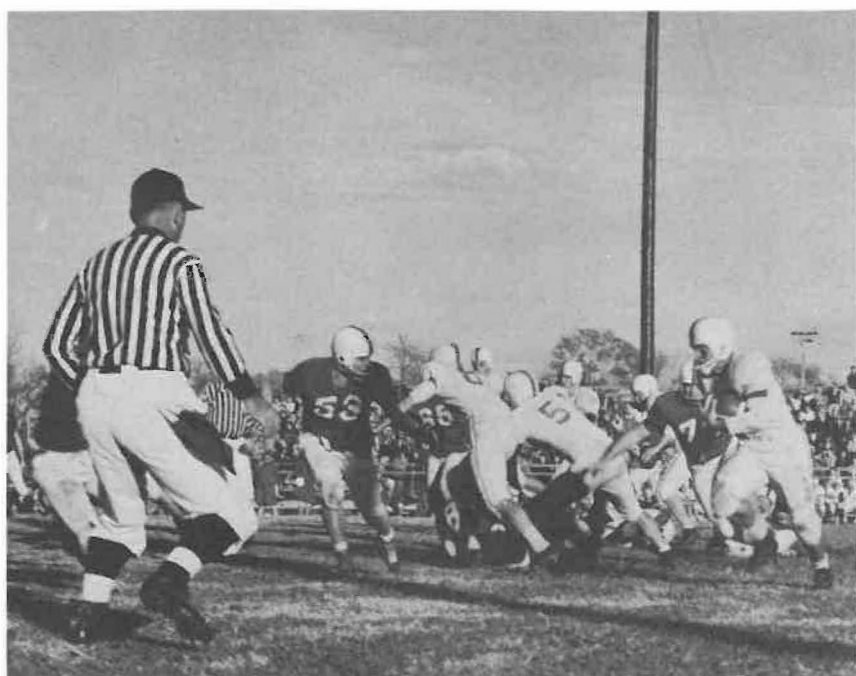

Bruce McConnell
Quarterback

TECH 21 MEMPHIS STATE 32

Prognosticators across the nation had selected Memphis State to crumple the ambitious Wonder Boys in the season opener in Memphis' Crump Stadium and, although they were correct, the forecasters lost plenty of hair in the first half before the Tigers won, 32-21.

The spirited group of Techsters surprised everyone in the Mid-South for half the evening as freshman fullback Jimmy Argo crashed over for two touchdowns and quarterback Bobby Hannon scored one touchdown and added three extra points to push the Wonder Boys ahead, 21-7, at the midway mark.

But the last half brought despair to the Wonder Boys as the mightier Tiger reserves whipped up enough energy to score four touchdowns and overwhelm the Russellville lads, 32-21.



Jack Burris
Center

The 1956 Wonder Boys

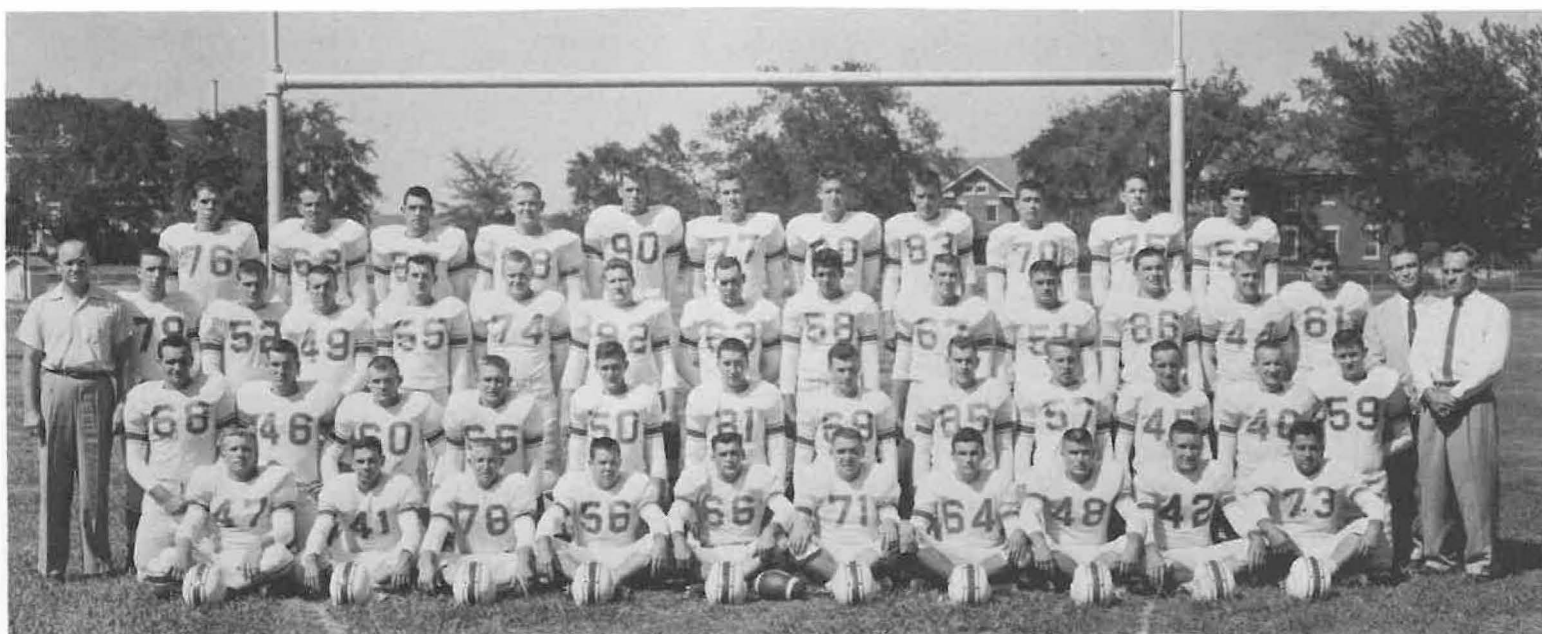



Don Jolly
Left End



Don Sevier
Right End

TECH 7 LOUISIANA COLLEGE 26

A graduate course in swamp control couldn't have helped the Wonder Boys fight off the scourge by demonic inhabitants that hover in the Louisiana bayou lands.

The Techsters went into the infested swamps seeking vengeance from Louisiana College's rugged Wildcats but stepped neck deep in a quicksand trap and fought helplessly as the Bayou Cats' claws carved deeply into their flesh, 26-7, for the Techsters' second consecutive defeat.

Little Frank Mobley, one of the best backs in the Mid-South, was the big gun for the 'Cats, scoring two touchdowns and adding an extra point.

Louisiana had the Techsters 26-0 before the Wonder Boys tallied with quarterback Bruce McConnell tossing a 13-yard pass to end Don Jolly. Bobby Hannon converted the point after touchdown to end the scoring.



Johnny Nutt
Right Guard

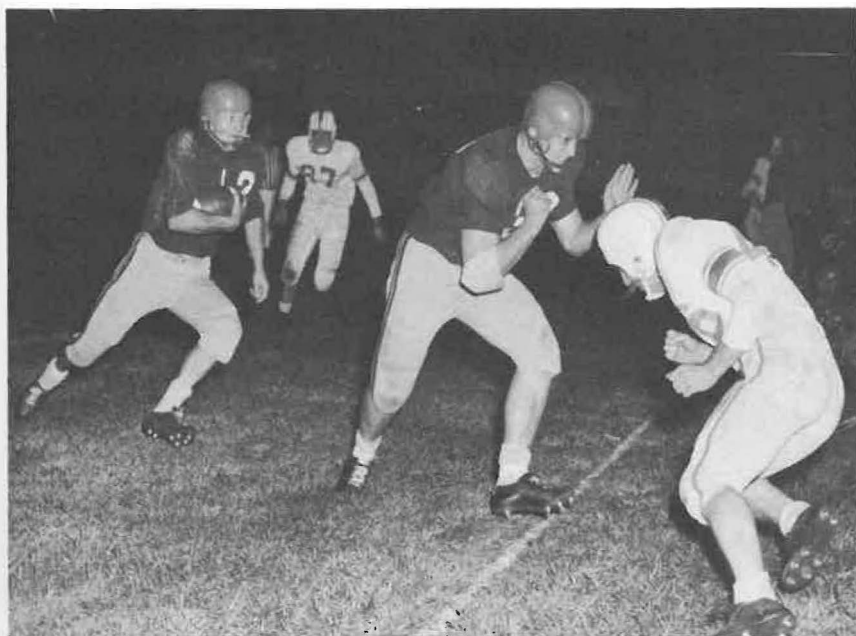

Robert Fuqua
Left Halfback

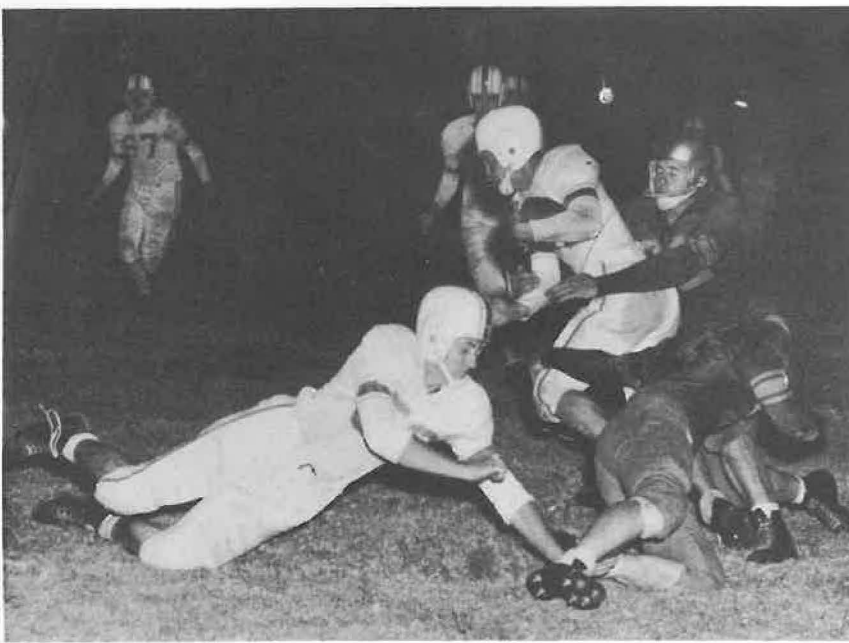

Hugh Parker
Left Tackle



Robert Norman
Left Guard

TECH 21 SOUTHERN STATE 0

Playing their first home game against Southern State, a partner in receiving the boot from the AIC, the Wonder Boys copped their first victory of the season by crushing the Muleriders, 21-0.

The Techsters had some hectic moments in the first half, but their rugged line tightened up in the clinches to quell three spirited Mulerider drives to insure the Wonder Boys a victory.

It was halfback Bill Rainey's 62-yard touchdown gallop early in the third period that started the Tech rampage. Five minutes later flashy Eddie Meador, Tech's leading ground gainer, twisted his way for 24 yards and a touchdown. The final tally came in the waning minutes of the fourth quarter when guard Johnny Nutt intercepted a pass and carried to the 'Rider 24. Three plays later reserve halfback Jimmy Griffin battered his way into the end zone. Bobby Hannon booted all three extra points.



Tommy Hillman
Right Guard



Jimmy Argo
Fullback





Joe Reese
Right End



Charles Niven
Left End

TECH 19 SOUTHEAST MISSOURI 14

The "sure 'nough" Wonder Boys were shot off their horses in the first half, then got up and scalped the Southeast Missouri Indians, 19-14, in a thrilling fray at Cape Girardeau.

Trailing 14-0 at the midway mark, the Techsters came alive late in the third quarter with increasing vigor as the contest progressed to a finale, scoring 19 points in 17 minutes.

Tech's first score came when Winkie May heaved to end Joe Reese in the end zone. Bobby Hannon converted. The next tally came when Bruce McConnell passed to Don Jolly. Hannon's extra point was nullified and it looked as if Southeast had its thirteenth straight victory with only a few minutes remaining. However, the Wonder Boys got the ball one more time and after a sustained drive Eddie Meador, who gained 160 yards rushing for the evening, crashed over from the two for the winning tally.



Mac Pate
Halfback

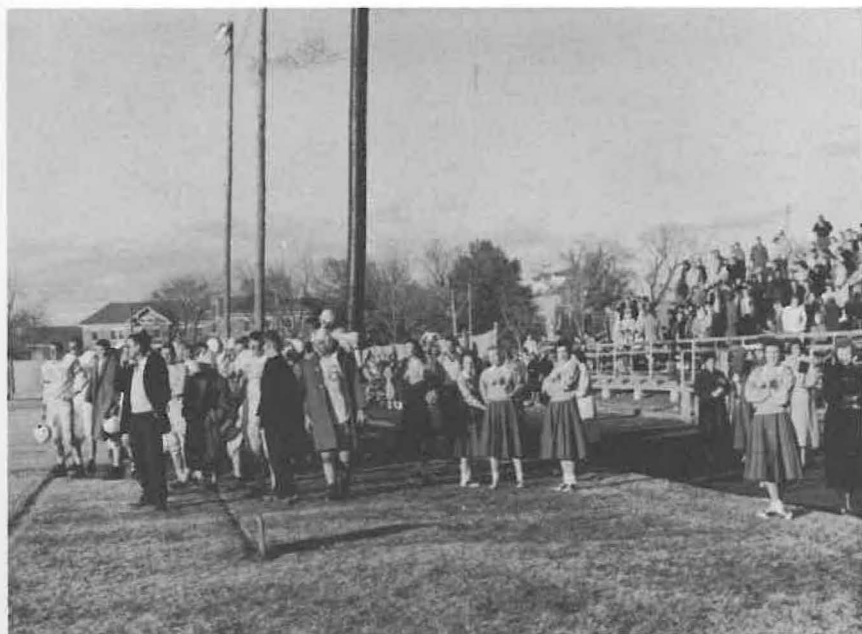

Winkie May
Quarterback

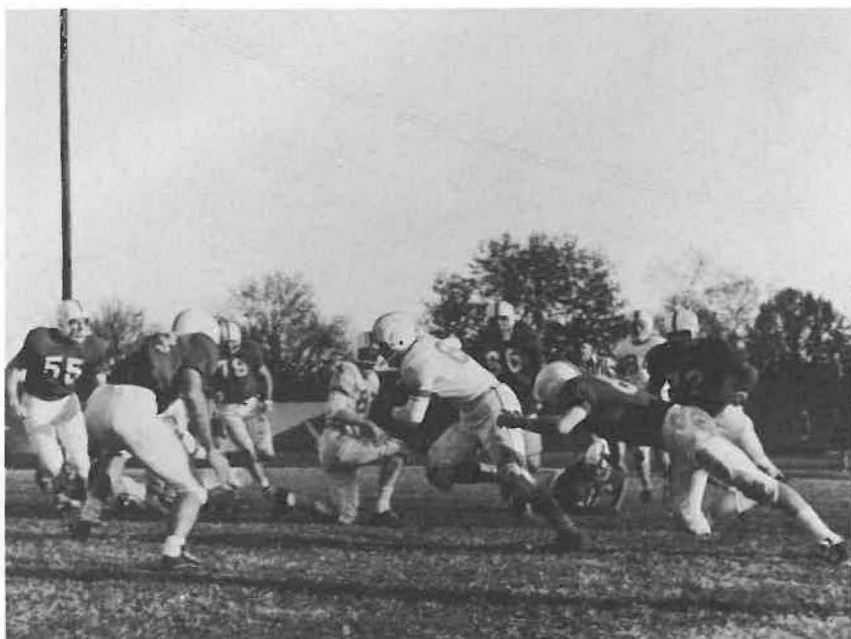

Marvin Brunner
Tackle



Jimmy Griffin
Halfback

Tech 33 Memphis Naval Air Station 6

The Wonder Boys scored three times in the first quarter to set off an explosion which clanked the anchors of Memphis Naval Air Station, 33-6, before a near-capacity Homecoming crowd.

It took the Techsters only 3:45 to jump out front of the previously undefeated Hellcats. Jimmy Argo was first to score, carrying over from the six. Eddie Meador ran the next two, one a 27-yard run and the other a 50-yard pass play from Bruce McConnell.

Shortly after the beginning of the second half Argo, a red-headed freshman from Stuttgart, was back on stage for his encore as he chalked up two more tallies for the crushing Wonder Boys.

Memphis' lone touchdown came in the fourth period on a 40-yard jaunt by halfback Tom Jennings.



Bill Rainey
Halfback



Larry Reed
Tackle

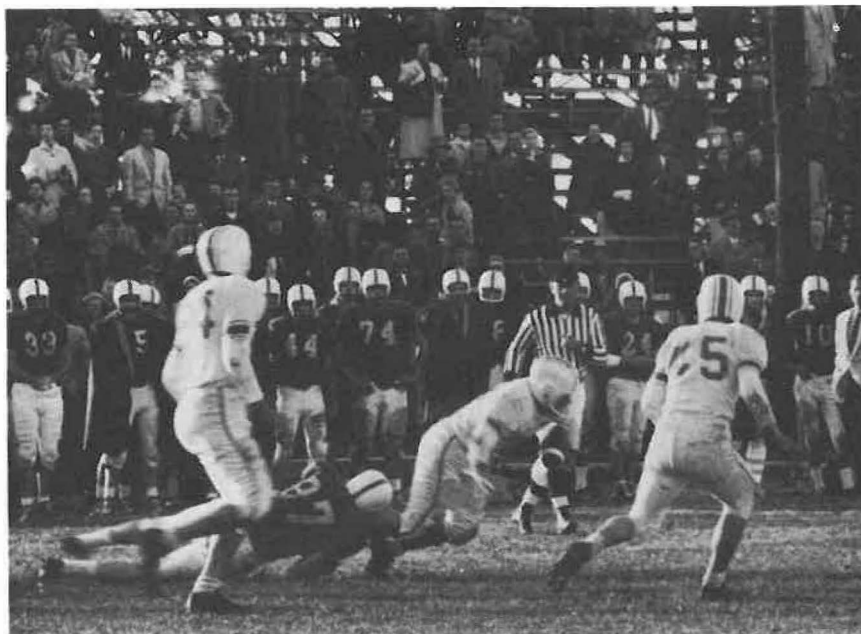



QUEEN PATRICIA

HOMECOMING



Homecoming Royalty: Mary Helen Heathman, Mary Jane Norton, Patricia Ann Merritt, Beverly Huie, Doyleene Scroggin.





Bobby Jordan
Fullback



Paul Tester
Fullback

TECH 13 NORTHWEST OKLAHOMA 20

Northwest Oklahoma's Rangers did everything a football team is taught to do as they upset the Wonder Boys, 20-13, on a rain-soaked field before a double handful of faithful spectators at Buerkle Stadium.

After Tech failed to complete a drive in the first quarter the Rangers took over to score twice in the second period to grab a 14-0 halftime lead.

It took the stunned Wonder Boys only three minutes to make their first mark as Eddie Meador, gaining 126 yards for the night, scooted 40 yards to pay dirt.

The Rangers held Tech in check and added another tally to move ahead 20-7, until Bill Rainey, who jaunts the century in 9.7, electrified the crowd with an 85-yard kick-off return for Tech to end the scoring.



Jim Shamy
Guard

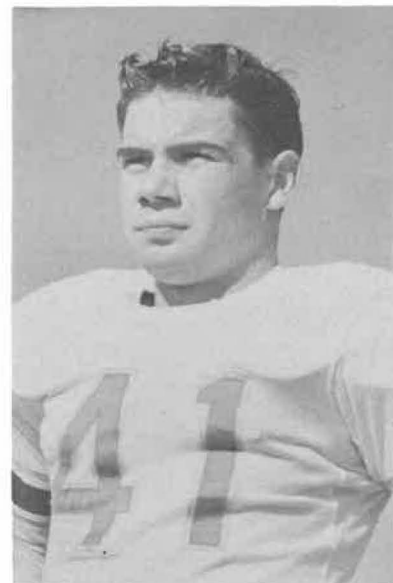
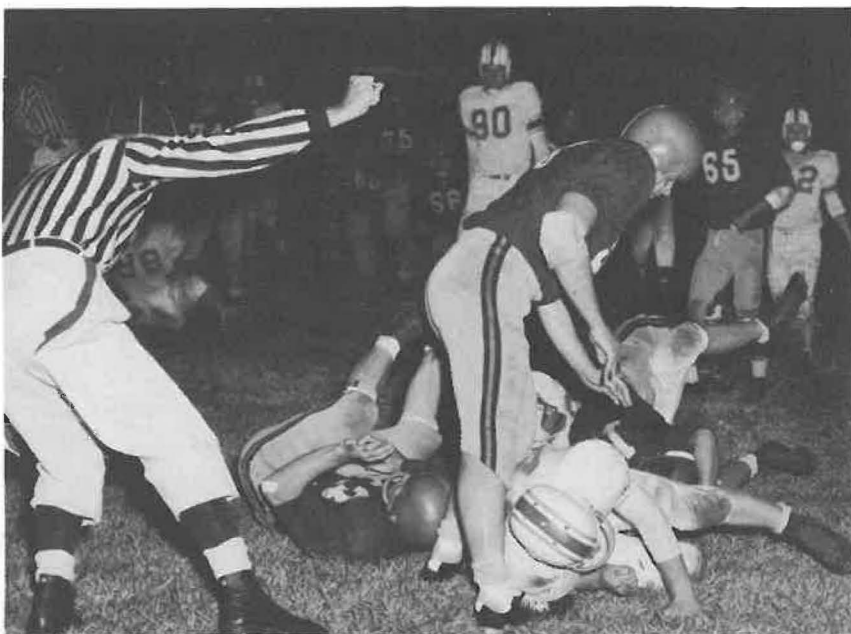

Roger Pitts
Halfback



Ralph Burton
Center

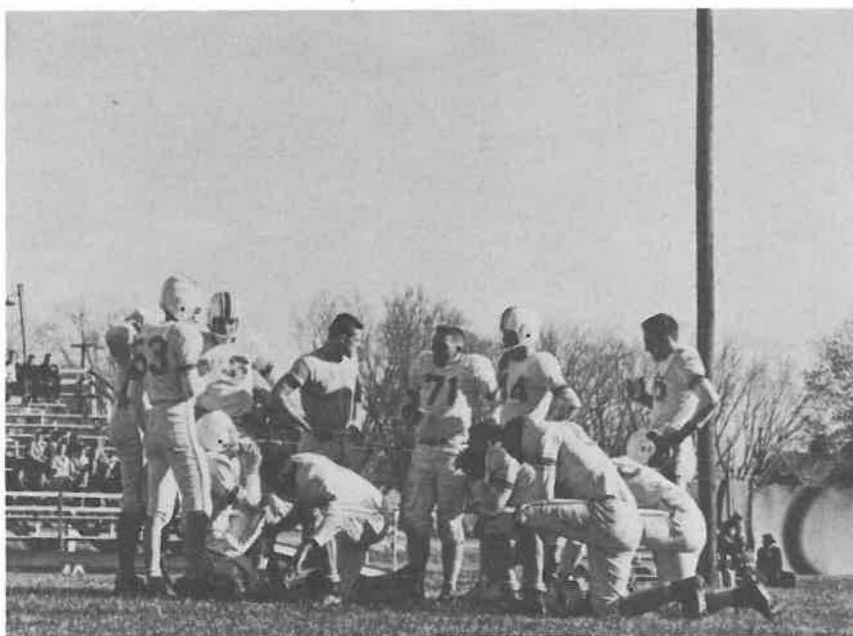

TECH 21 EAST CENTRAL OKLAHOMA 6

Staving off three of four first half threats by their opponents, the Wonder Boys struck back fiercely in the last half to come from behind to defeat East Central Oklahoma, 21-6, before a cheering Dads' Day crowd.

It was the Techsters' 28th victory in 30 Dads' Day tilts. In 1952, Little Rock Junior College defeated the Wonder Boys, 14-7, and in 1953, College of the Ozarks played them to a 13-13 standstill.

Trailing 6-0 at the half, Eddie Meador and Mac Pate scored to put the Wonder Boys out front at the end of the third quarter. With 35 seconds remaining in the game, Winkie May tossed to Joe Reese for the final tally. Bobby Hannon made two of the extra points and Don Jolly made one.



Harold Norton
Tackle



Ernest Faucett
Center

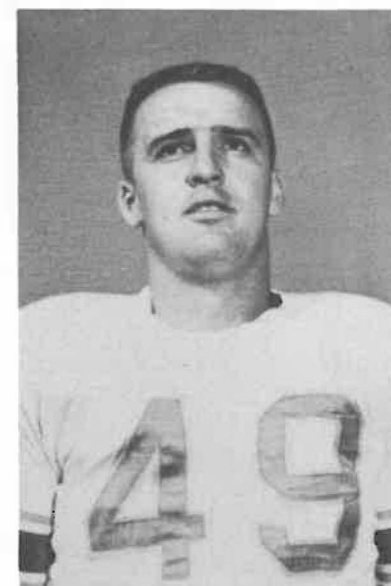
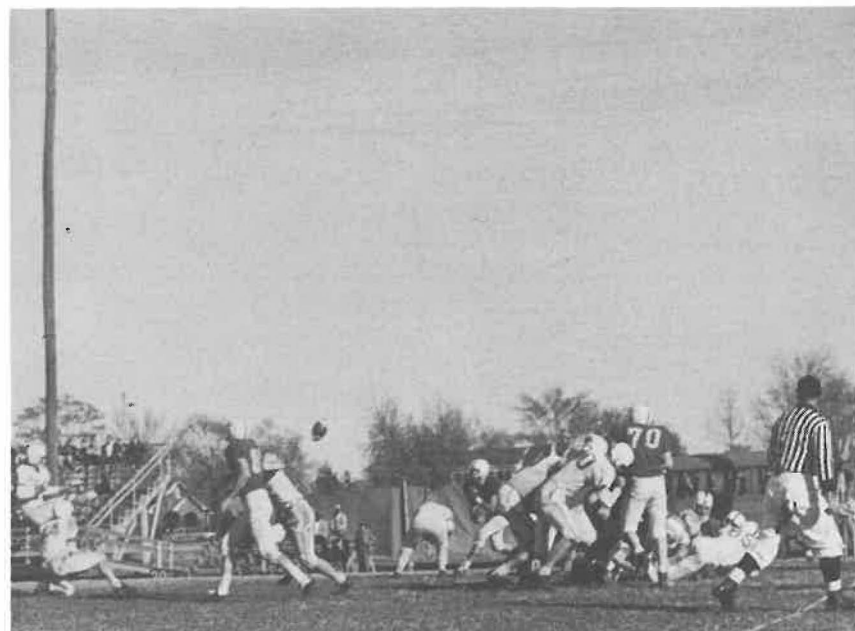

Louis McCollum
Quarterback



30th annual Dads' Day.



Coach Sam in a pre-game conference.

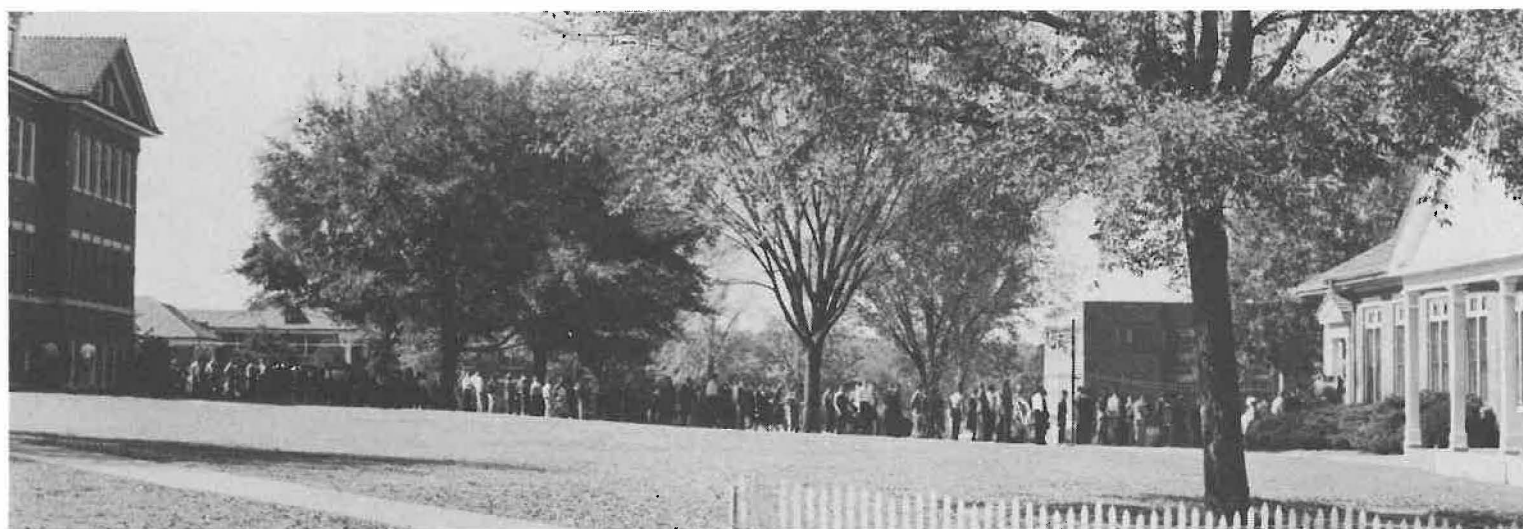

That long long chow line.



The assembly is over, and only the football game remains.

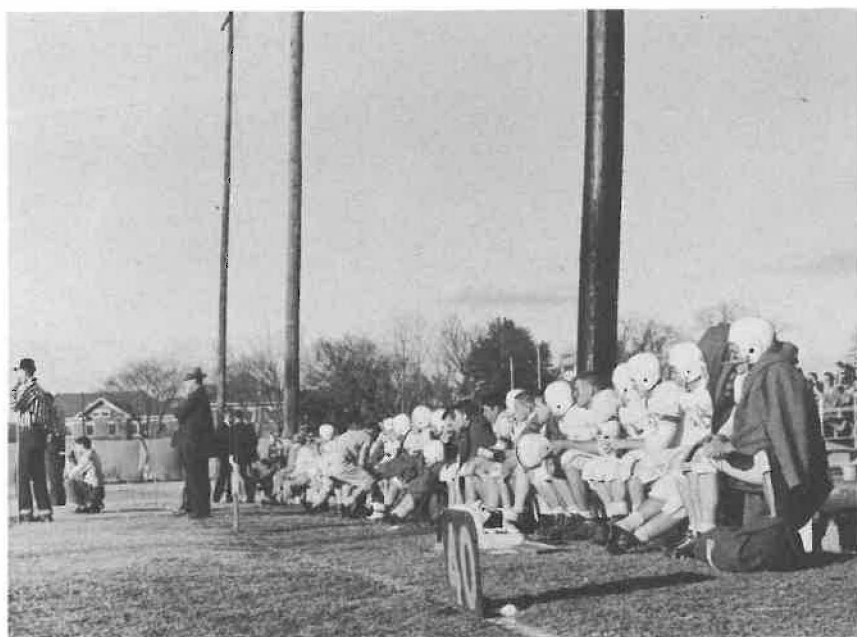

Billy Joe Shoup
Quarterback



John Scherry
Tackle

TECH 13 AUSTIN PEAY 15

Saturday night, Nov. 3, in the home state of the "Grand Ole Opry" was more like a minute in "Nightmare Abbey" for the Wonder Boys as they suffered a heartbreaking 15-13 defeat at the hands of the Austin Peay Governors in Clarksville, Tennessee.

A safety, which the Techsters gave up on a gamble, brought about the breaking of a tie.

The luckless Wonder Boys saw three of their touchdowns called back, and they couldn't muster enough strength to grab the victory. Joe Reese, Tech's brilliant end, was carrying on each of the trio that were nullified.

Eddie Meador, flashy Wonder Boy halfback, scored the two touchdowns that counted and Bobby Hannon booted the extra point.



Isaac Witt
Tackle

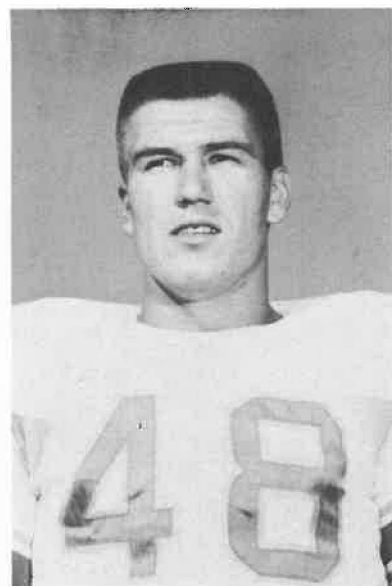

Wally Cox
Halfback





Pat Center
Halfback



Gene Boyle
Guard

TECH 32 DELTA STATE 34

The order of the day for both armies was offensive and 60 hectic minutes ended with Delta State edging the Wonder Boys, 34-32, on a near freezing night in Cleveland, Mississippi.

The Statesmen were the first to attack and stayed barely in control as the Wonder Boys countered constantly with air power to keep the battle on even terms for most of the tilt.

Ends Don Sevier and Joe Reese, and backs Bob Fuqua, Bill Rainey and Winkie May scored touchdowns for the Wonder Boys. Don Jolly added two extra points but the Statesmen chalked up four to gain the nod as the Techsters had a touchdown nullified in the fourth period.

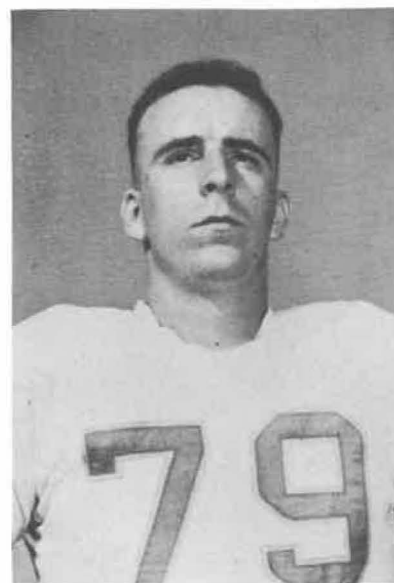

Carroll Griffin
Center

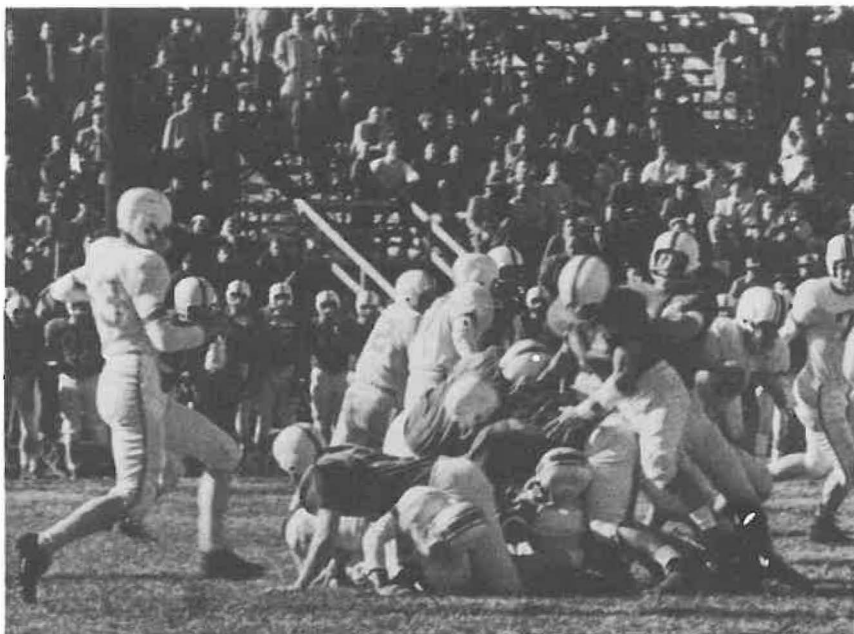

Jimmy Bushmaier
Halfback

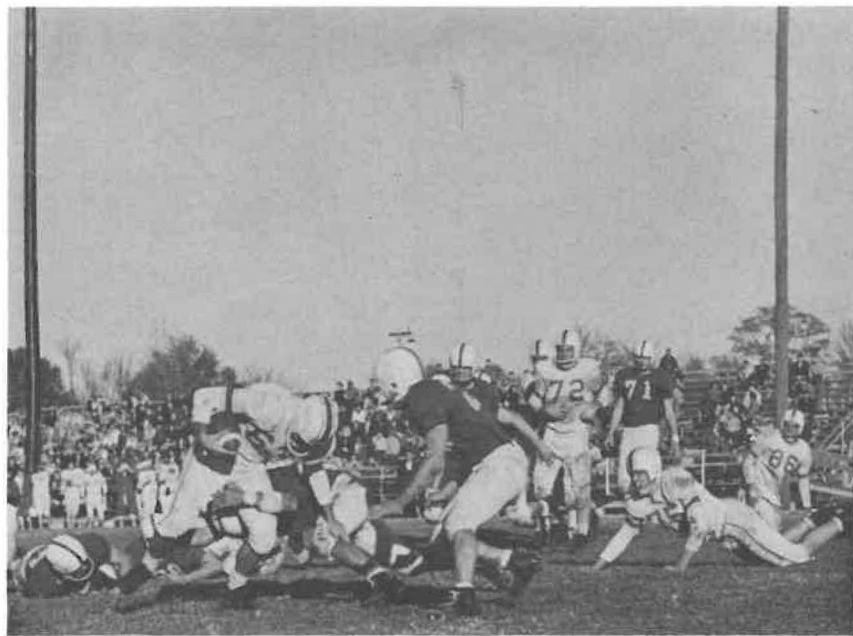

Tommy Hensen
Guard



Tommy Huber
End

TECH 25 ARKANSAS STATE 7

Playing brilliant football in the afternoon sun, the Wonder Boys took every available opportunity and made some breaks of their own to surprise the state of Arkansas by upsetting the Arkansas State Indians, 25-7, at Buerkle Stadium.

With the victory came revenge for two previous losses at the hands of the Redskins, plus the mythical championship of Arkansas' small colleges.

Joe Reese snared two touchdowns in the first half and Dan Jolly booted the extra point to get the Techsters started. Midway through the third period Bob Fuqua took in a pass and scooted over. Not yet satisfied the Wonder Boys turned Eddie Meador loose for the fourth and final score for the home team.

State's lone score came late in the final period against the Tech reserves.



Johnny King
End



Charles Hanna
Center

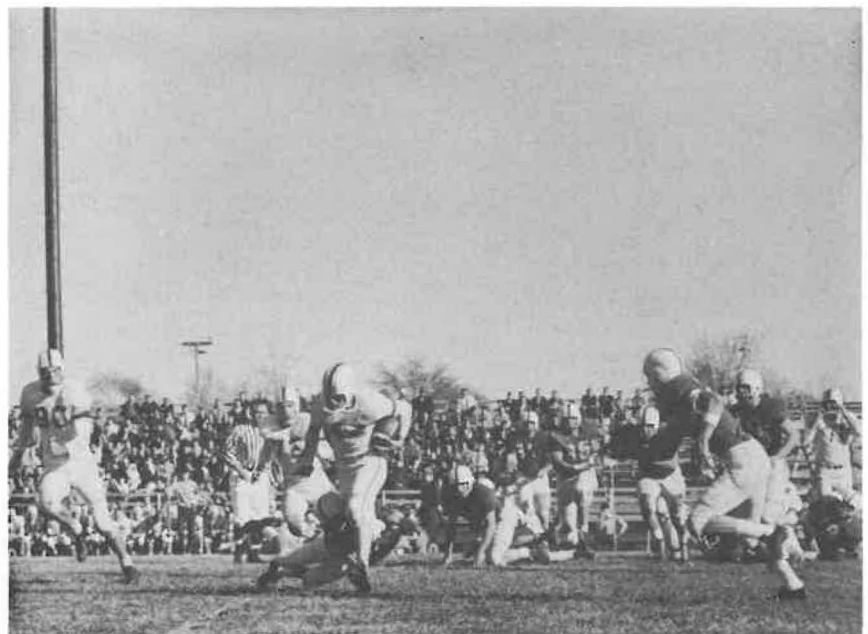

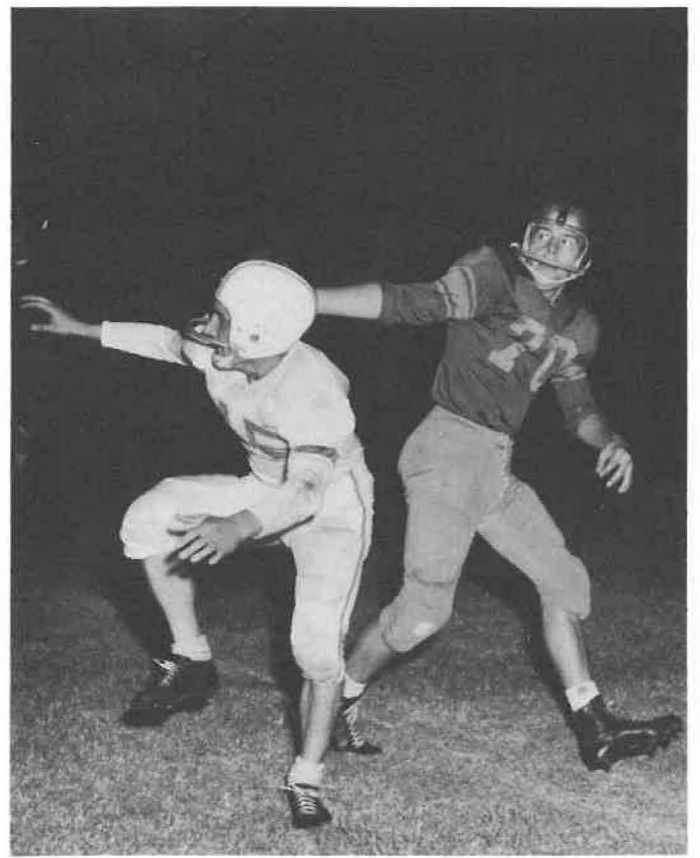

Bobby Tomlin
Halfback

Robert Raible
Fullback



Charles Rugsis
Guard



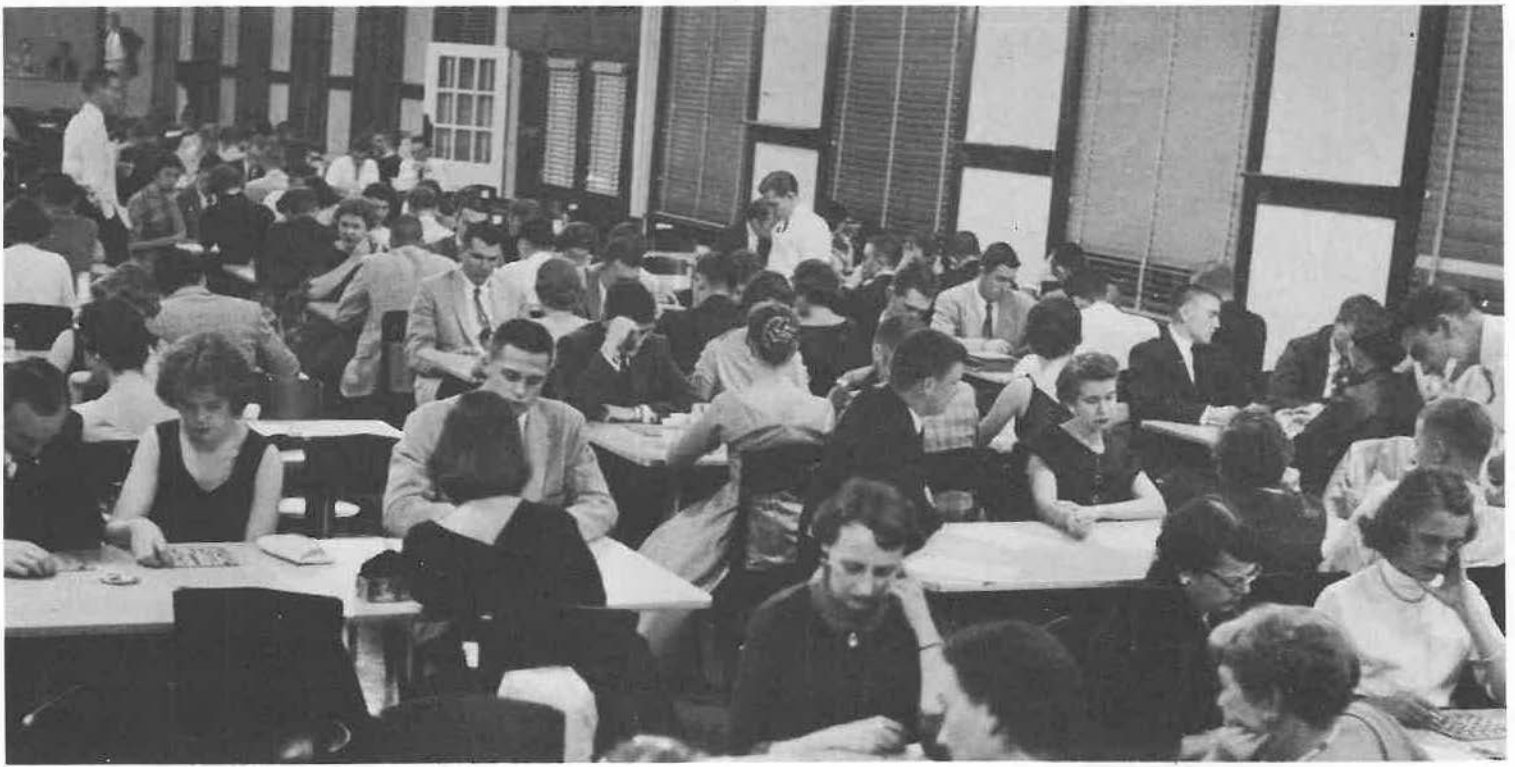

....Christmas at Tech.....

The second annual all school Christmas party with games, refreshments, and dancing for all.





Christmas is a happy time for all,
with parties, dances, and best of all a
two week vacation from CLASSES.



The girls at Bryan Hall
enjoy an after hours affair.



Each year the loot is
turned over to the United
Charities for distribution to
needy children.



1956-57 Basketball

TECH.....67	La. Tech79
TECH.....73	Ark. State71
TECH.....88	Southern State89
TECH.....61	N.E. Okla.70
TECH.....73	La. Tech85
N.A.I.A. Tip Off Tournament	
TECH.....81	Texas Southern91
TECH.....74	Indiana Central66
TECH.....69	Rockhurst82
TECH.....71	S.W. Mo.62
TECH.....68	Ark. College59
TECH.....94	Hendrix76
TECH.....68	C.B.C.66
TECH.....64	Delta State77



SAM F. HINDSMAN
Head Coach

TECH.....84	C.B.C.73
TECH.....70	S.W. Mo.84
TECH.....87	Mississippi College...70
TECH.....85	Ark. College73
TECH.....76	Fort Chaffee80
TECH.....73	Hendrix70
TECH.....80	Delta State89
TECH.....77	N.E. Okla.94
TECH.....67	Southern State75
TECH.....88	Ark. State70
N.A.I.A. District 17 Tournament	
TECH.....88	Ouachita63
TECH.....88	State Teachers74
TECH.....68	Southern State74

1956-57 Wonder Boys





Don Sevier
Center



Bob Crawford
Forward



Dean Wilburn
Guard

TECH 67—LA. TECH 79

Player	F.G.	F.T.	F.	Pts.	Player	F.G.	F.T.	F.	Pts.
Daniels	1	0	1	2	Gullatt	4	6	4	14
Crawford	3	3	5	9	Harris	1	0	0	2
Lyons	3	0	2	6	Richardson	5	4	3	14
Sevier	6	2	3	14	Mercer	0	0	1	0
Adams	0	0	1	0	Germany	3	1	3	7
Wilburn	3	0	1	6	Martin	0	1	0	1
Abernathy	5	0	2	10	Frye	5	4	5	14
Carr	1	2	0	4	Knotts	6	15	2	27
Kennett	2	0	3	2	Tubbs	0	0	3	0
Hampton	4	4	4	12					
Total	28	11	23	67	Total	24	31	21	79

TECH 73—ARK. STATE 61

Player	F.G.	F.T.	F.	Pts.	Player	F.G.	F.T.	F.	Pts.
Crawford	4	1	5	9	Vickers	0	0	2	0
Daniels	1	2	1	4	Summer	3	2	3	8
Lyons	2	2	2	6	Bowman	2	1	1	5
Sevier	1	4	2	6	Knight	2	2	3	6
Adams	0	0	2	0	Chapple	3	1	3	7
Kennett	6	2	0	14	Burnett	5	5	1	15
Carr	4	0	1	8	Ward	5	1	0	11
Abernathy	0	0	1	0	Johnson	0	0	1	0
Hampton	4	4	1	12	Byrd	3	3	1	9
Wilburn	7	0	1	14					
Total	29	15	16	73	Total	23	15	15	61

TECH 88—SOUTHERN STATE 89

Player	F.G.	F.T.	F.	Pts.	Player	F.G.	F.T.	F.	Pts.
Hampton	5	4	4	14	Hutchens	7	4	2	18
Daniels	2	1	0	5	Culp	11	7	4	29
Crawford	3	0	0	6	Soloman	3	4	4	10
Lyons	2	0	0	4	Neal	1	2	5	4
Sevier	3	7	5	13	Evers	2	2	5	6
Adams	1	1	3	3	Shirron	5	2	2	12
Wilburn	13	3	4	29	Staten	1	4	1	6
Carr	2	5	2	9	Dildy	1	0	1	2
Wagoner	0	2	0	2	Kirtley	0	0	1	0
Kennett	0	2	0	2	Fox	1	0	2	2
Abernathy	0	1	2	1					
Total	31	26	24	88	Total	32	25	27	89

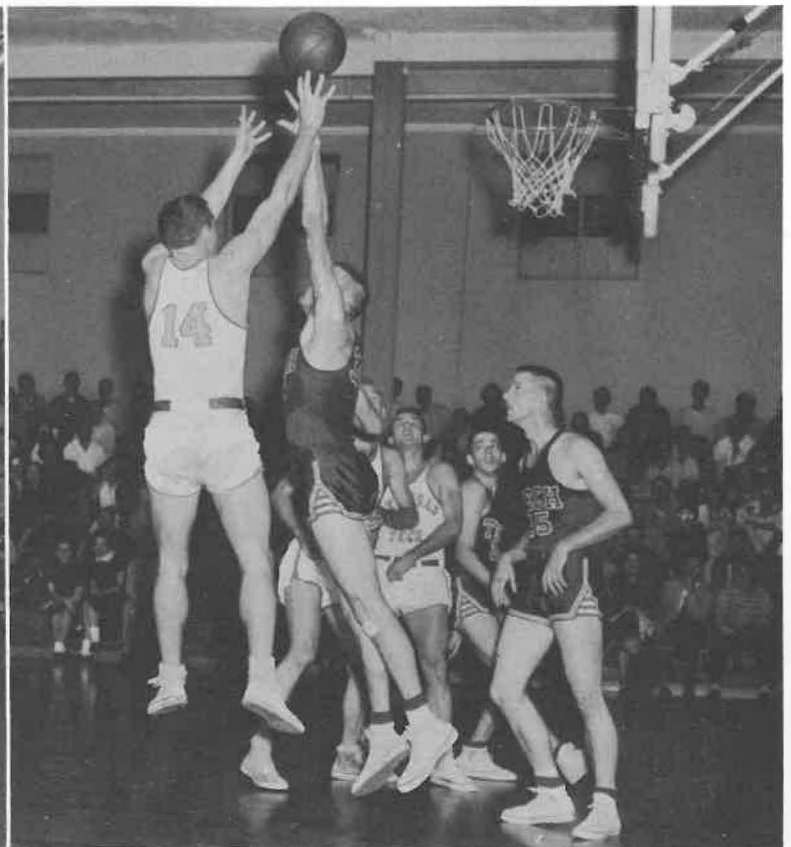
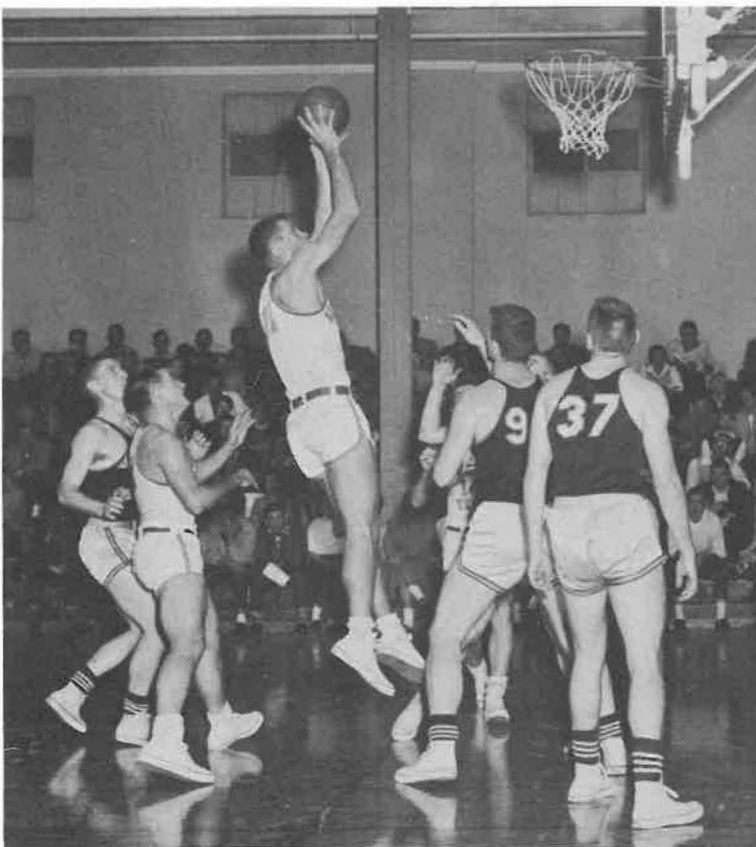



Ronnie Kennett
Guard



Charles Daniels
Forward



Paul Anderson
Center

TECH 61—N. E. OKLA. 70

Player	F.G.	F.T.	F.	Pts.	Player	F.G.	F.T.	F.	Pts.
Hampton	2	2	4	6	Dull	6	3	2	15
Crawford	1	3	3	5	Caser	1	0	1	2
Lyons	4	2	2	10	Lovett	4	6	2	14
Sevier	7	3	3	17	Storrell	3	2	1	8
Adams	0	1	0	1	Mills	4	11	4	19
Anderson	1	0	0	2	Beaverson	4	1	4	9
Wilburn	6	1	4	13	Phipps	1	1	0	3
Carr	1	1	3	3					
Kennett	1	2	5	4					
Total	23	15	24	61	Total	23	24	14	70

TECH 73—LA. TECH 85

Player	F.G.	F.T.	F.	Pts.	Player	F.G.	F.T.	F.	Pts.
Anderson	1	1	2	3	Gullatt	3	9	4	15
Daniels	3	6	1	12	Richardson	3	6	1	12
Hampton	1	2	1	4	Mercer	3	4	5	10
Crawford	3	0	3	6	Germany	6	1	4	13
Lyons	4	0	3	8	Grissom	2	0	2	4
Sevier	3	4	5	10	Frye	4	3	3	11
Adams	2	4	3	8	Woodward	0	1	0	1
Wilburn	3	2	5	8	Knotts	5	9	4	19
Carr	0	0	1	0					
Kennett	3	6	0	12					
Abernathy	0	2	2	2					
Total	23	27	27	73	Total	26	33	23	85

TECH 81—TEXAS SOUTHERN 91

Player	F.G.	F.T.	F.	Pts.	Player	F.G.	F.T.	F.	Pts.
Crawford	2	2	5	6	Bobbitt	2	5	3	9
Daniels	2	5	1	9	Parker	1	0	1	2
Hampton	1	0	1	2	Taylor	4	6	1	14
Adams	4	2	3	10	Swain	10	6	2	26
Sevier	4	2	3	10	Howe	4	2	1	10
Lyons	5	0	0	10	Dunbar	1	2	1	4
Wilburn	10	0	2	20	Mosley	3	2	2	8
Abernathy	1	2	0	4	Morris	9	0	0	18
Kennett	2	4	1	8					
Carr	0	2	0	2					
Total	31	19	16	81	Total	34	23	11	91

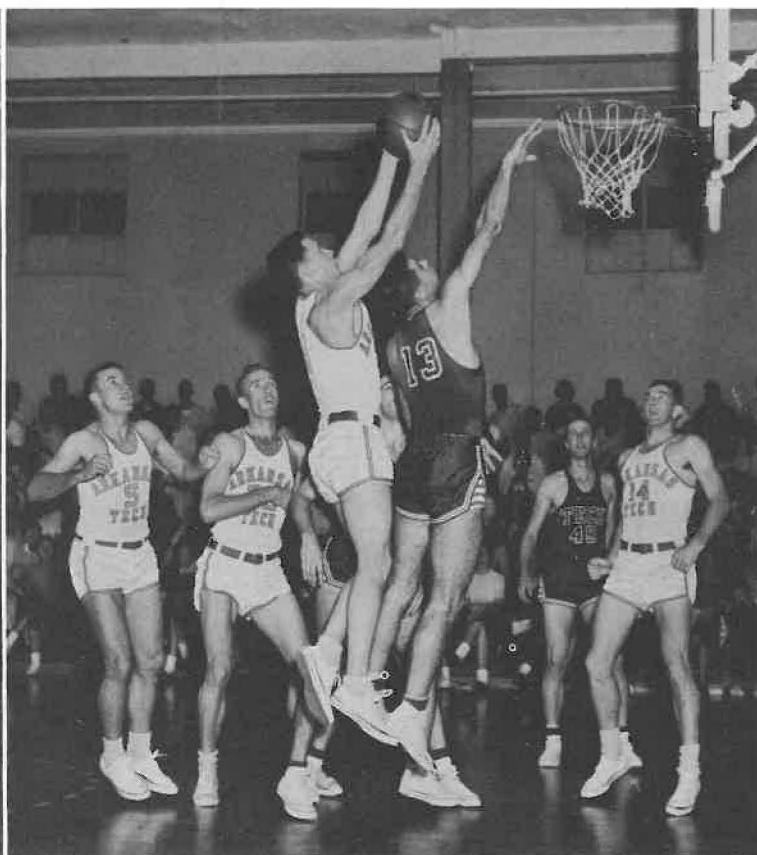
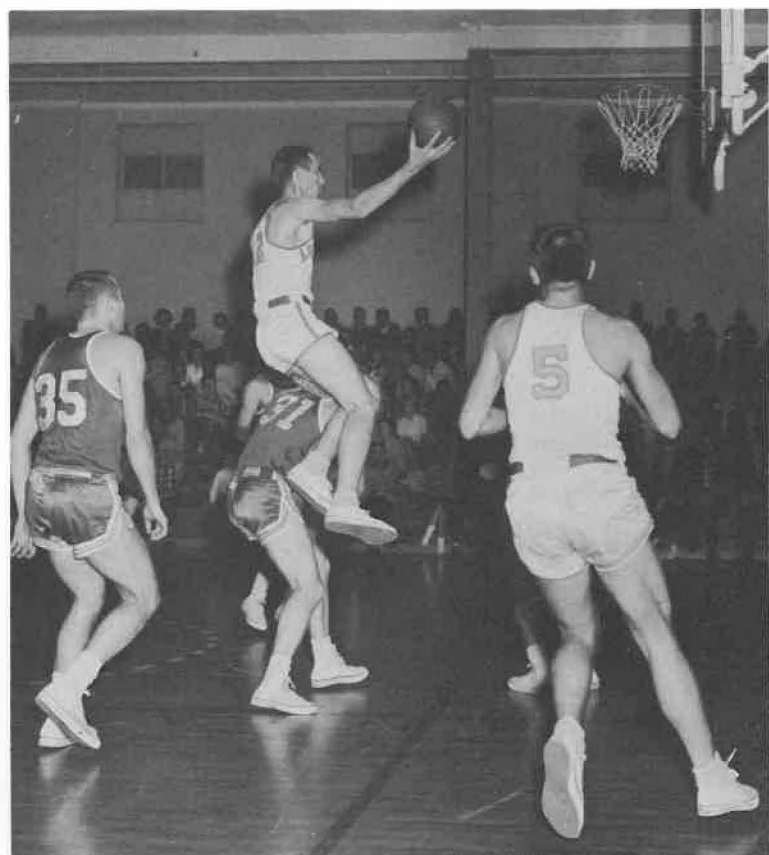



David Hampton
Forward



Gordon Carr
Guard



Charles Adams
Forward

TECH 74—INDIANA CENTRAL 66

Player	F.G.	F.T.	F.	Pts.	Player	F.G.	F.T.	F.	Pts.
Crawford	4	2	3	10	Gardner	2	6	2	10
Daniels	1	0	1	2	Hanne	2	7	0	11
Hampton	4	0	2	8	Robertson	10	3	3	23
Lyons	5	1	3	11	Autrey	0	0	0	0
Anderson	5	0	1	10	Reasoner	1	6	1	8
Sevier	2	2	5	6	Semlio	0	1	0	1
Adams	3	2	5	8	Hampton	2	4	3	8
Woods	0	1	1	1	Marshall	1	3	3	5
Wilburn	2	0	2	4	Theis	0	0	3	0
Carr	2	6	0	10					
Kennett	1	2	3	4					
Abernathy	0	0	1	0					
Total	29	16	27	74	Total	18	30	15	66

TECH 69—ROCKHURST 82

Player	F.G.	F.T.	F.	Pts.	Player	F.G.	F.T.	F.	Pts.
Crawford	3	0	3	6	Tucker	4	5	2	13
Daniels	2	5	1	9	Scherzer	0	1	0	1
Hampton	4	1	1	9	Sittington	6	2	2	14
Lyons	4	0	2	8	Lauck	2	2	1	6
Sevier	6	4	3	16	Rehim	7	6	0	20
Anderson	1	0	1	2	Castenedo	1	0	1	2
Adams	1	0	3	2	Klien	4	2	1	10
Kennett	1	1	1	3	Teahan	1	2	1	4
Abernathy	0	2	0	2	Karl	5	2	2	12
Wilburn	4	2	4	10					
Carr	1	0	1	2					
Total	27	15	20	69	Total	30	22	10	82

TECH 71—SOUTHWEST MO. 62

Player	F.G.	F.T.	F.	Pts.	Player	F.G.	F.T.	F.	Pts.
Daniels	0	2	0	2	Allen	3	1	1	7
Hampton	1	2	1	4	Smith	0	0	1	0
Crawford	2	2	4	6	Reiter	2	0	0	4
Lyons	4	2	3	10	Slusarek	2	1	1	6
Sevier	10	6	2	26	Howerton	0	1	1	3
Adams	1	1	3	3	Robinson	3	5	3	11
Anderson	1	2	1	4	Fugitt	2	1	1	5
Wilburn	3	2	2	8	Sonnenburg	4	4	3	12
Carr	1	0	1	2	Russell	1	2	5	4
Kennett	1	4	0	6	Oldham	5	0	3	10
Total	24	23	14	71	Total	22	18	19	62

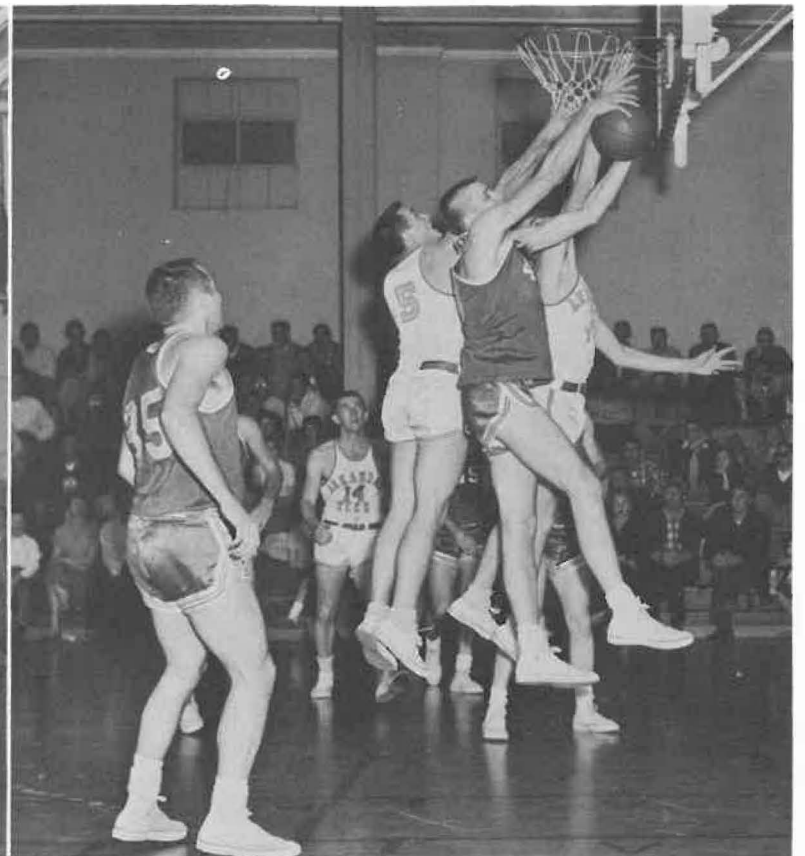
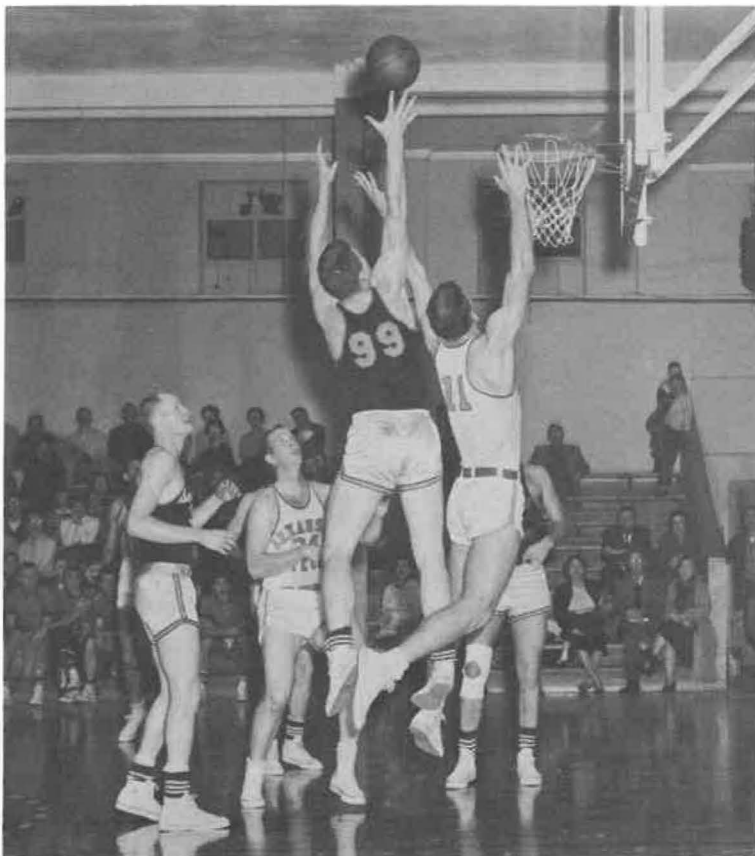



Ted Lyons
Forward



Dearwood O'Donley
Guard



Bill Abernathy
Guard

TECH 68—ARKANSAS COLLEGE 59

Player	F.G.	F.T.	F.	Pts.	Player	F.G.	F.T.	F.	Pts.
Daniels0	0	0	0		Burns2	1	1	5	
Hampton1	3	2	5		Smith2	2	4	6	
Lyons2	0	1	4		Gray0	2	2	2	
Crawford6	1	2	13		Harris8	5	2	21	
Sevier5	5	4	15		King0	0	1	0	
Adams1	2	1	4		Passmore4	5	2	13	
Anderson1	0	1	2		Winningham1	0	0	2	
Wilburn2	0	1	4		Hanolang5	0	3	10	
O'Donley1	0	0	2						
Carr1	0	0	2						
Kennett6	5	2	17						
Total26	16	14	68		Total22	15	15	59	

TECH 94—HENDRIX 76

Player	F.G.	F.T.	F.	Pts.	Player	F.G.	F.T.	F.	Pts.
Daniels8	0	1	16		Pearson0	1	0	1	
Hampton2	2	3	6		Pickhardt0	3	2	3	
Abernathy0	0	1	0		Norris10	5	0	25	
Lyons7	0	3	14		Bates4	4	0	12	
Crawford4	0	4	8		Martin1	0	3	2	
Gillihan1	1	0	3		Nutter3	2	0	8	
Sevier4	0	2	8		Dickens3	1	2	7	
Adams3	4	2	10		Sniley2	0	1	4	
Anderson0	0	2	0		Guthrie2	6	2	10	
Kennett4	0	1	8		Thomas1	2	0	4	
O'Donley1	1	0	3						
Wilburn5	0	1	10						
Carr3	2	0	8						
Wagoner0	0	2	0						
Total42	10	22	94		Total26	24	10	76	

TECH 68—C. B. C. 66

Player	F.G.	F.T.	F.	Pts.	Player	F.G.	F.T.	F.	Pts.
Daniels3	2	1	8		Pellegrin3	2	2	8	
Hampton1	1	0	3		Frost3	1	1	7	
Crawford3	0	4	6		Clayborne7	0	1	14	
Lyons3	0	2	6		Lowery9	10	0	28	
Sevier5	0	0	10		Hallahan1	2	3	4	
Wilburn7	6	2	20		Yacullo1	0	1	2	
Adams1	0	0	2		Hyland2	0	1	4	
Carr3	3	3	9						
Kennett1	0	1	2						
O'Donley1	0	0	2						
Total28	12	14	68		Total26	15	9	66	

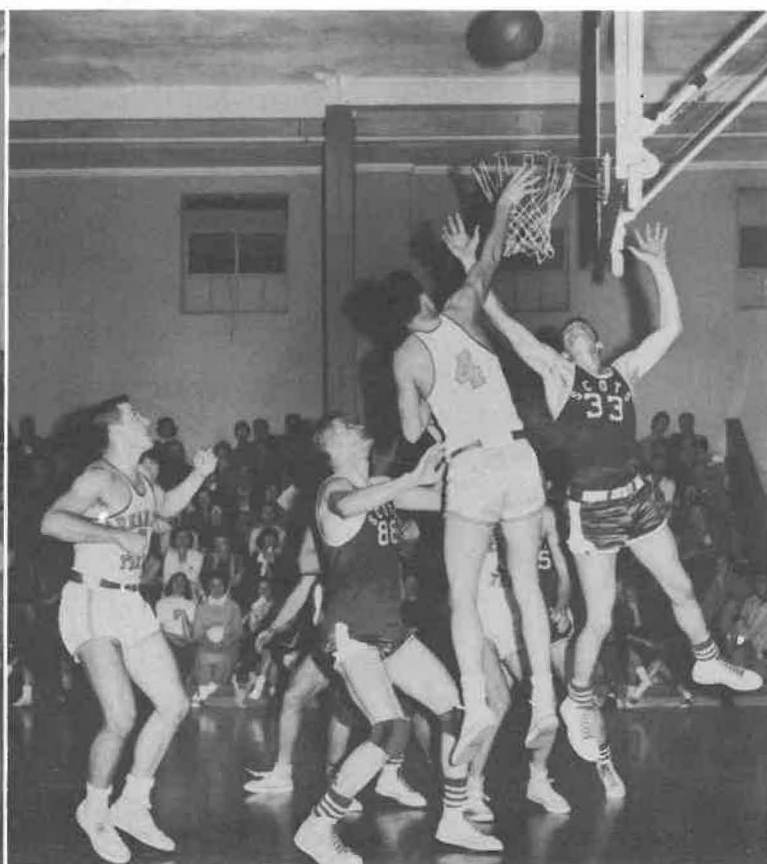



Ken Matthews
Forward



Don Gillahan
Center



J. T. Babbs
Forward

TECH 84—C. B. C. 73

Player	F.G.	F.T.	F.	Pts.	Player	F.G.	F.T.	F.	Pts.
Daniels1	2	0	4		Pellagrin1	0	5	2	
Hampton4	2	2	10		Frost2	2	2	6	
Lyons6	0	5	12		Claybourne4	3	2	11	
Crawford2	2	2	6		Fitzgerald1	0	0	2	
Gillahan1	0	2	2		Lowery8	6	1	22	
Sevier0	2	1	2		Hollahan3	7	3	13	
Adams1	2	4	4		Yacullo5	2	1	12	
Kennett9	0	1	18		Hyland2	1	0	5	
O'Donley3	2	1	8						
Abernathy1	0	0	2						
Wilburn3	0	1	6						
Carr5	0	1	10						
Total36	12	20	84		Total26	21	14	73	

TECH 70—SOUTHWEST MO. 84

Player	F.G.	F.T.	F.	Pts.	Player	F.G.	F.T.	F.	Pts.
Lyons7	0	4	14		Allen0	0	3	0	
Crawford0	3	2	3		Smith2	0	1	4	
Daniels0	0	1	0		Reiter6	1	3	13	
Hampton5	3	4	13		Slusavek1	2	0	4	
Sevier6	8	4	20		Hawerton1	0	0	2	
Adams0	0	2	0		Robinson2	3	0	7	
Wilburn1	0	1	2		Fugitt4	0	1	8	
Carr0	0	2	0		Sonnenburg1	3	2	5	
O'Donley2	2	2	6		Russell7	8	1	22	
Kennett5	2	0	12		Oldham7	5	1	19	
Total26	18	21	70		Total31	22	12	84	

TECH 64—DELTA STATE 77

Player	F.G.	F.T.	F.	Pts.	Player	F.G.	F.T.	F.	Pts.
Daniels1	4	2	6		Lee5	6	5	16	
Hampton3	0	1	6		Heleniak6	5	1	17	
Crawford4	2	2	10		Smith J.1	1	1	3	
Lyons4	0	1	8		Smith D.8	3	4	19	
Gillahan0	1	0	1		Rogaisis3	3	2	9	
Sevier3	0	5	6		Liles0	2	1	1	
Adams0	0	5	0		Junker5	1	2	12	
Kennett0	4	0	6						
Carr1	4	1	10						
Wilburn3	3	0	7						
O'Donley2	0	0	4						
Total23	18	18	64		Total28	21	16	77	

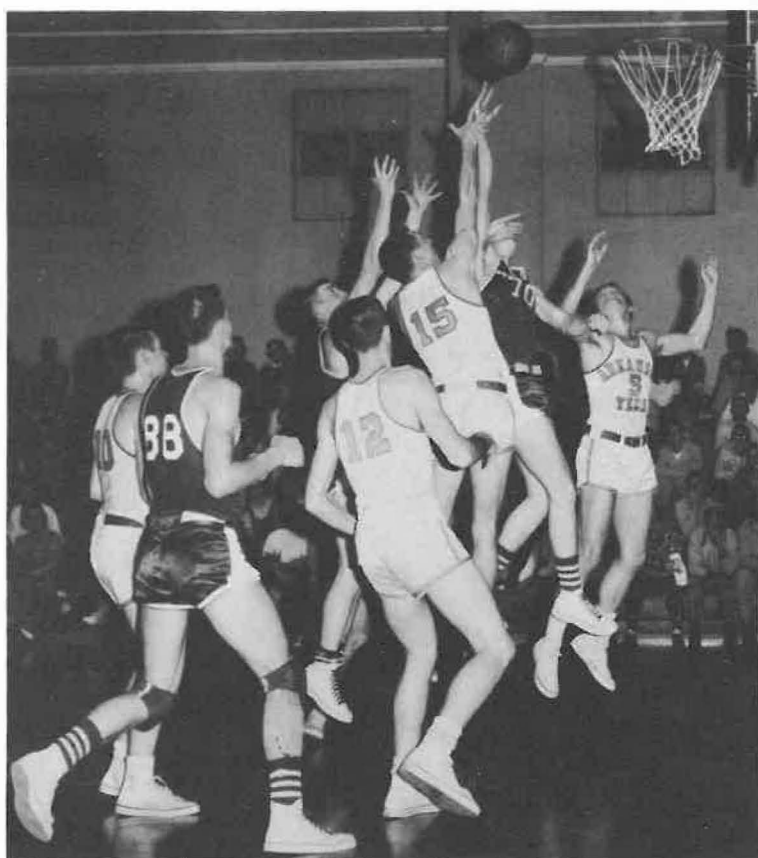



Dean Wagner
Guard



Benny Wood
Center



John King
Guard

TECH 87—MISS. COLLEGE 70

Player	F.G.	F.T.	F.	Pts.	Player	F.G.	F.T.	F.	Pts.
Lyons	9	0	3	18	McGuire	5	4	3	14
Crawford	2	0	2	4	Boone	1	2	2	4
Daniels	3	0	1	6	Tullos	2	2	2	6
Hampton	3	6	3	12	Curbow	0	2	3	2
Sevier	1	1	3	3	Hutton	10	9	2	29
Adams	4	1	2	9	Gilmore	0	1	2	1
Anderson	2	1	1	5	Crocker	7	0	2	14
Wilburn	7	2	2	16	Russell	0	0	2	0
Kennett	5	0	2	10					
O'Donley	1	2	0	4					
Total	37	13	19	87	Total	25	20	18	70

TECH 85—ARK. COLLEGE 73

Player	F.G.	F.T.	F.	Pts.	Player	F.G.	F.T.	F.	Pts.
Lyons	5	2	1	12	Burns	6	0	4	12
Crawford	1	0	3	2	Smith	1	2	4	4
Gillahan	1	1	0	3	Gray	3	4	4	10
Daniels	0	4	1	4	Harris	2	1	1	15
Hampton	3	4	1	10	King	1	0	0	2
Matthews	3	0	2	6	Passmore	5	4	4	22
Sevier	1	5	3	7	Winningham	0	1	1	0
Adams	0	0	2	0	Handlang	3	1	1	8
Wilburn	2	2	2	6					
Carr	2	1	0	5					
King	0	0	4	0					
Kennett	8	0	3	16					
O'Donley	5	2	2	12					
Abernathy	1	0	2	2					
Total	32	21	26	85	Total	21	13	19	73

TECH 76—FT. CHAFFEE 80

Player	F.G.	F.T.	F.	Pts.	Player	F.G.	F.T.	F.	Pts.
Lyons	6	2	5	14	Anderson	6	9	2	21
Crawford	3	0	2	6	Tagatz	2	5	4	9
Hampton	4	1	2	9	Mettler	4	4	0	12
Daniels	1	0	2	2	Thome	4	0	4	8
Sevier	3	7	4	13	Montbriand	0	2	0	2
Adams	4	1	4	9	Short	10	2	1	22
Wilburn	3	1	1	7	Rowles	2	2	3	6
Carr	3	0	0	6					
Kennett	4	2	2	10					
Total	31	14	20	76	Total	28	24	14	80

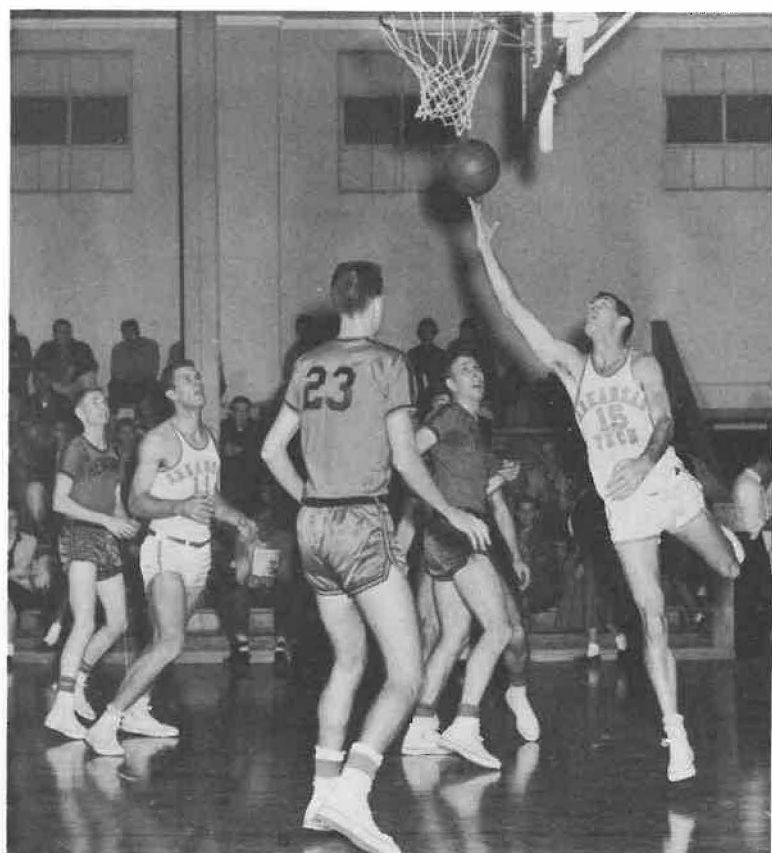



Sid Poynter
Forward



Dick Walls
Center



E. C. O'NEAL
Asst. Coach

TECH 73—HENDRIX 70

Player	F.G.	F.T.	F.	Pts.	Player	F.G.	F.T.	F.	Pts.
Lyons	4	3	2	11	Pickhardt	1	4	1	6
Crawford	1	2	0	4	Norris	6	2	3	14
Hampton	5	0	4	10	Bates	8	6	2	22
Sevier	3	2	3	8	Pearson	1	0	2	2
Adams	0	0	2	0	Martin	0	0	1	0
Wilburn	7	3	3	17	Nutter	2	0	1	4
Carr	1	1	2	3	Dickens	2	4	1	8
Kennett	8	4	2	20	Guthrie	3	8	5	14
Total	29	15	18	73	Total	23	24	16	70

TECH 77—N. E. OKLA. 94

Player	F.G.	F.T.	F.	Pts.	Player	F.G.	F.T.	F.	Pts.
Lyons	3	0	1	6	Dull	13	2	0	28
Crawford	3	2	2	8	Vaught	3	3	3	9
Hampton	8	0	4	16	Thomson	0	2	1	2
Daniel	0	0	1	0	Berry	2	1	4	5
Sevier	2	1	0	5	Lovett	1	0	0	2
Adams	0	2	2	2	Coker	1	1	0	3
Wilburn	8	3	5	19	Mills	4	7	2	15
Carr	2	0	3	4	Beaverson	4	4	4	12
Kennett	1	3	0	5	Phipps	7	4	2	18
O'Donley	4	4	1	12					
Total	31	15	19	77	Total	35	24	16	94

TECH 80—DELTA STATE 89

Player	F.G.	F.T.	F.	Pts.	Player	F.G.	F.T.	F.	Pts.
Lyons	3	3	3	9	Lee	4	1	3	9
Crawford	3	1	3	7	Helenaik	2	2	4	6
Hampton	5	2	2	12	Smith J.	5	6	2	16
Sevier	9	4	3	22	Smith D.	9	5	4	23
Adams	1	2	3	4	Rogaisis	6	5	2	17
Anderson	2	0	0	4	Junker	7	4	3	18
Wilburn	3	0	0	6					
Carr	1	2	0	4					
Kennett	2	2	0	6					
O'Donley	1	0	3	2					
Abernathy	2	0	3	4					
Total	32	16	20	80	Total	33	23	18	89

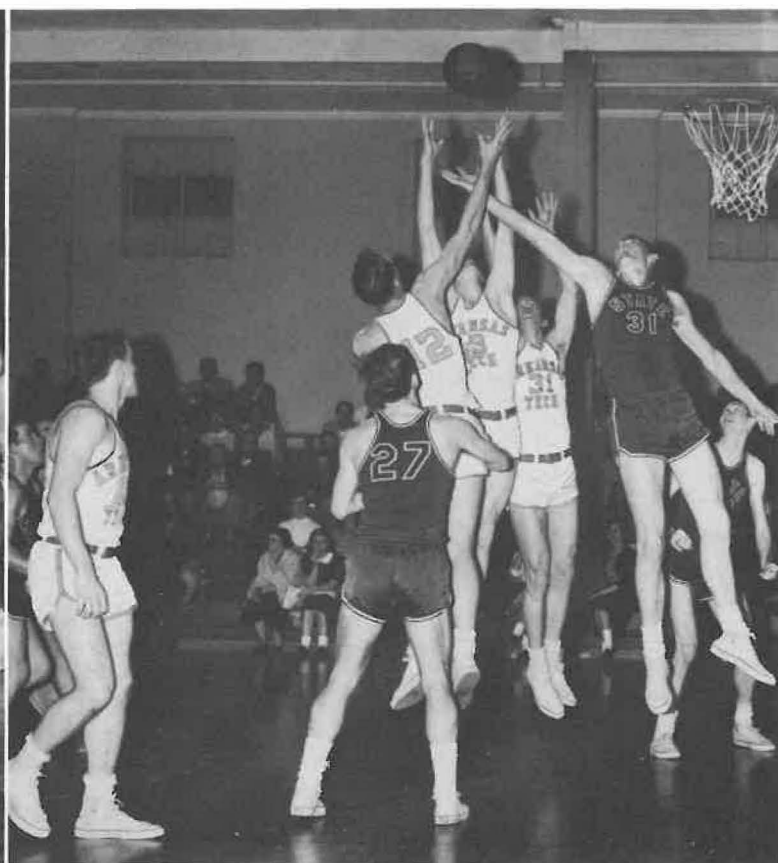

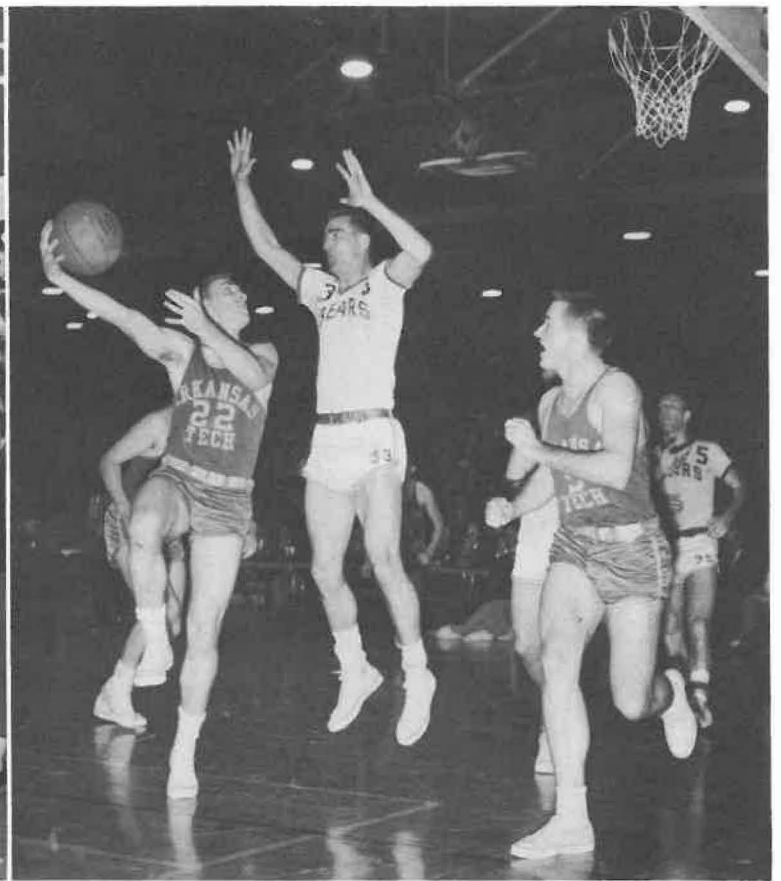

DISTRICT 17 N.A.I.A. PLAY OFF

TECH 67—SOUTHERN STATE 75

Player	F.G.	F.T.	F.	Pts.	Player	F.G.	F.T.	F.	Pts.
Lyons	1	3	3	5	Hutchens	3	8	3	14
Crawford	3	2	5	8	Culp	4	7	4	15
Hampton	4	3	2	11	Soloman	1	9	1	11
Daniel	4	0	2	8	Neal	6	1	5	13
Sevier	2	2	4	6	Sherion	5	4	2	14
Adams	2	0	3	4	Evers	3	0	4	6
Anderson	3	6	0	12	Dolan	0	0	1	0
Wilburn	2	2	0	6	Staten	1	0	0	2
Carr	0	0	1	0	Kirkley G.	0	0	0	0
Kennett	2	2	2	6					
O'Donley	0	1	2	1					
Total	23	21	24	67	Total	23	29	20	75

TECH 88—ARKANSAS STATE 70

Player	F.G.	F.T.	F.	Pts.	Player	F.G.	F.T.	F.	Pts.
Lyons	6	2	3	14	Slimmer	2	3	1	7
Crawford	3	4	2	10	Matlock	2	5	2	9
Hampton	3	3	3	9	Knight	6	2	3	14
Daniel	1	0	1	2	Chapple	10	0	4	20
Matthews	1	0	1	2	Dowman	0	1	2	1
Sevier	2	9	1	13	Parker	1	1	3	3
Adams	2	2	0	6	Riggs	0	0	0	0
Anderson	0	0	1	0	Vickers	2	1	3	5
Wilburn	2	3	3	7	Burnett	3	5	4	5
Carr	0	1	2	1	Ward	0	0	0	0
Kennett	12	0	2	24	Byrd	0	0	0	0
O'Donley	0	0	0	0	Ward	0	0	0	0
Total	32	24	19	88	Total	26	18	22	70

TECH 88—OUACHITA 63

Player	F.G.	F.T.	F.	Pts.	Player	F.G.	F.T.	F.	Pts.
Lyons	6	2	4	12	Fitzhugh	1	1	2	3
Crawford	2	2	5	6	Wiggins	2	0	0	4
Hampton	4	3	2	11	Hilton	1	2	5	4
Daniel	2	3	2	7	Thomas	2	2	5	6
Sevier	4	8	3	16	Venerable	3	0	1	6
Anderson	4	3	0	11	Harrison	1	5	0	7
Wilburn	7	0	1	14	Bone	10	8	3	28
Carr	1	1	2	3	Merrell	0	0	1	0
Kennett	2	0	0	4	McElmurry	1	3	1	5
Adams	1	2	5	4					
Total	33	22	24	88	Total	21	21	18	63

TECH 88—STATE TEACHERS 74

Player	F.G.	F.T.	F.	Pts.	Player	F.G.	F.T.	F.	Pts.
Lyons	3	5	3	11	Avey	6	12	4	24
Crawford	2	2	5	6	Harris	2	0	2	4
Hampton	4	4	3	12	McGuffee	2	2	4	6
Daniel	0	0	0	0	Duke	0	0	0	0
Sevier	3	4	5	10	Hughes	4	4	2	12
Anderson	2	4	1	8	McDonald	0	0	0	0
Wilburn	3	0	2	6	Landers	4	2	5	10
Carr	0	0	0	0	Bradley	0	0	2	0
Kennett	11	3	1	25	Bishop	7	4	2	18
Adams	3	4	1	10	Fulmer	0	0	0	0
Total	31	26	21	88	Total	25	24	21	74

TECH 68—SOUTHERN STATE 74

Player	F.G.	F.T.	F.	Pts.	Player	F.G.	F.T.	F.	Pts.
Kennett	6	2	1	14	Evers	1	2	4	4
Adams	0	0	3	0	Culp	7	1	21	
Wilburn	10	3	3	23	Hutchens	5	6	0	16
Carr	0	0	0	0	Soloman	1	0	1	2
Sevier	0	5	4	5	Neal	3	5	3	11
Anderson	2	0	0	4	Shiron	7	6	2	20
Hampton	2	2	4	6	Cothy	0	0	0	0
Daniel	3	0	3	6	Staten	0	0	0	0
Crawford	2	6	3	10					
Lyons	0	0	2	0					
Total	25	18	23	68	Total	24	26	11	74



1957 Wonder Girls

Tech—23 L. R. Merchants—31
 Tech—47 L. R. Merchants—43
 Tech—37 L. R. Merchants—46
 Tech—25 Beebe Independ.—32



Tech—36 Ouachita —53
 Tech—26 Beebe Independ.—27
 Tech—50 Ouachita —31
 Tech—29 Beebe Independ.—36

Coach—Miss Margaret E. Wilson





Nancy Biggs



Nell Shinn



Judy Martin



Dotty Knoll

TECH 23—L. R. MERCHANTS 31

Player	F.G.	F.T.	F.	Pts.	Player	F.G.	F.T.	F.	Pts.
Camfield1	0	3	2		Bowen4	0	2	8	
Biggs0	0	0	0		Downing3	0	5	6	
Redwine1	4	2	6		Scheibner3	1	5	7	
Shinn0	2	1	2		Copeland0	0	3	0	
Wilson0	1	1	1		Thompson4	1	3	9	
Lynch0	0	1	0		Rhodes0	0	5	0	
Morris3	1	2	7		Flynn0	1	0	1	
Holloway0	1	1	1		Scipes0	0	0	0	
Simpson1	0	0	2		Abbott0	0	0	0	
Martin1	0	0	2						
Person0	0	2	0						
Total7	9	13	23		Total14	3	23	31	

TECH 47—L. R. MERCHANTS 43

Player	F.G.	F.T.	F.	Pts.	Player	F.G.	F.T.	F.	Pts.
Holloway1	2	1	4		Downing6	1	5	13	
Biggs5	1	1	11		Molan2	2	2	6	
Wilson2	2	1	6		Scheibner0	6	1	6	
Martin7	2	1	16		Bowen2	2	3	6	
Shinn0	1	4	1		Thompson3	1	5	7	
Knoll0	0	5	0		Copeland0	1	4	1	
Redwine2	2	4	6		Rhodes0	1	2	1	
Morris1	0	4	2		Flynn1	0	3	2	
Jarvis0	1	1	1		Abbott0	1	0	1	
Total18	11	22	47		Total14	15	25	43	

TECH 37—L. R. MERCHANTS 46

Player	F.G.	F.T.	F.	Pts.	Player	F.G.	F.T.	F.	Pts.
Redwine1	1	2	3		Downing6	2	3	14	
Morris3	1	2	7		Abbott0	0	0	0	
Gibson0	0	0	0		Bowen6	0	2	12	
Shinn0	1	3	1		Scheibner6	0	1	12	
Martin3	1	1	7		Thompson3	2	3	8	
Biggs8	1	2	17		Tharion0	0	2	0	
Wilson1	0	4	2		Flynn0	0	4	0	
Person0	0	0	0		Rhodes0	0	2	0	
Knoll0	0	0	0		Tucker0	0	0	0	
Total16	5	14	37		Total21	4	18	46	



Maxine Holloway



Nancy Wilson





Bobbie Morris



Corny Redwine



Sue Camfield

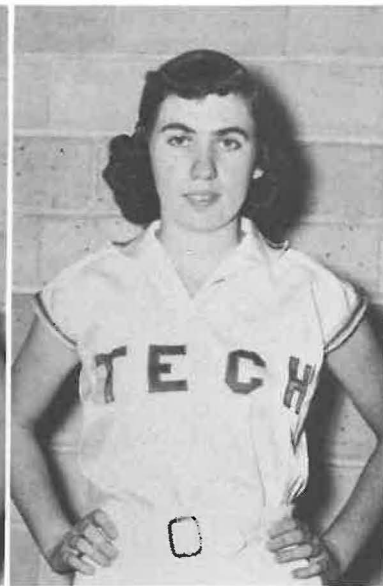

Sue Lynch

TECH 25-BEEBE 32

Player	F.G.	F.T.	F.	Pts.	Player	F.G.	F.T.	F.	Pts.
Biggs	2	1	0	5	Ricketts	6	0	5	12
Martin	4	1	0	9	Barnes	4	2	1	10
Redwine	0	0	1	0	Ballowe	2	0	5	4
Morris	0	3	2	3	Clark	2	0	2	4
Shinn	0	0	3	0	Adcock	0	0	1	0
Lynch	0	0	1	0	Stegall	0	0	0	0
Wilson	3	1	1	7					
Knoll	0	1	0	1					
Fairleigh	0	0	1	0					
Total	9	7	9	25	Total	14	2	14	32

TECH 36-OUACHITA 53

Player	F.G.	F.T.	F.	Pts.	Player	F.G.	F.T.	F.	Pts.
Biggs	5	0	2	10	Mannox	8	8	2	24
Martin	5	3	2	13	Hargett	6	2	3	14
Redwine	0	0	2	0	McCann	4	0	1	8
Morris	1	0	3	2	Jones	0	0	1	0
Shinn	0	0	4	0	Kemp	0	1	4	1
Lynch	0	0	1	0	West	0	0	0	0
Wilson	4	1	0	9	Harrison	0	0	2	0
Holloway	0	0	1	0	Campbell	1	4	0	6
Knoll	0	1	1	1					
Jarvis	0	0	1	0					
Total	15	6	19	36	Total	19	15	13	53

TECH 26-BEEBE 27

Player	F.G.	F.T.	F.	Pts.	Player	F.G.	F.T.	F.	Pts.
Biggs	2	2	1	6	Ballowe	3	6	4	12
Martin	3	3	4	9	Ricketts	1	1	3	3
Redwine	0	0	3	0	Adcock	0	0	1	0
Morris	2	3	5	7	Shearer	0	1	2	1
Shinn	0	0	4	0	Scarborough	0	0	2	0
Lynch	0	0	0	0	Clark	0	1	0	1
Wilson	1	1	3	3	Stegall	0	2	4	2
Holloway	0	0	2	0	Swindle	0	0	0	0
Knoll	0	1	2	1	Nichols	4	0	1	8
Total	8	10	24	26	Total	8	11	17	27



Carol Person



Mary Jarvis



Dorothy Barton



Barbara Fairleigh



Fay Gibson



Mildred Holdar

TECH 50—OUACHITA 31

Player	F.G.	F.T.	F.	Pts.	Player	F.G.	F.T.	F.	Pts.
Biggs	9	3	0	21	Maddox	5	3	1	13
Morris	2	2	0	6	Waymire	4	1	2	9
Redwine	0	0	3	0	Jones	0	2	4	2
Martin	5	0	4	10	West	0	0	0	0
Shinn	0	0	2	0	McCann	1	1	2	3
Knoll	0	0	2	0	Kemp	0	0	0	0
Lynch	0	0	0	0	Hargett	1	2	0	4
Wilson	2	3	3	7	Campbell	0	0	0	0
Holloway	3	0	1	6	Harrison	0	0	0	0
					Royal	0	0	1	0
Total	18	8	15	50	Total	11	6	10	31

TECH 29—BEEBE 36

Player	F.G.	F.T.	F.	Pts.	Player	F.G.	F.T.	F.	Pts.
Biggs	3	0	3	6	Barnes	5	0	2	10
Morris	4	3	3	11	Nichols	5	0	3	10
Redwine	1	2	4	4	Rickette	5	0	5	10
Martin	2	1	2	5	Shearer	0	1	4	1
Shinn	0	1	1	1	Stegall	0	1	4	1
Knoll	0	0	2	0	Scarborough	0	1	2	1
Lynch	0	0	0	0	Clark	0	1	0	1
Wilson	1	0	3	2	Seuendle	1	0	0	2
Holloway	0	0	1	0					
Total	11	7	19	29	Total	16	4	20	36



Bonnie Simpson



Agnes Villines

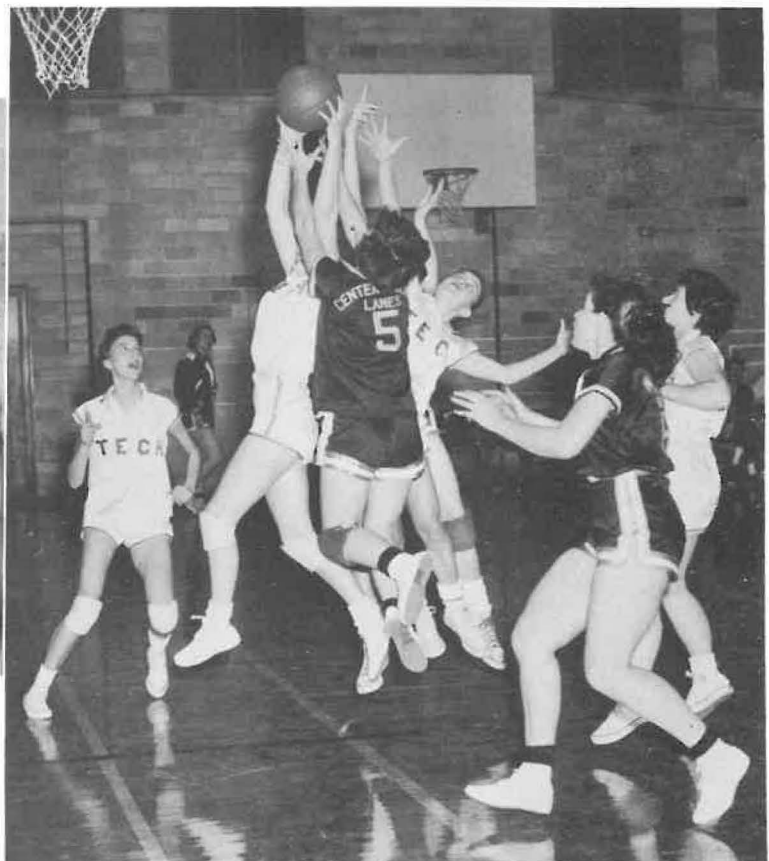



CHEERLEADERS



Nancy Wilson



**Mary Jane Norton
Captain**



Dee Faulkner



Doyleene Scroggin



Cornelia Redwine



Paula Sanders



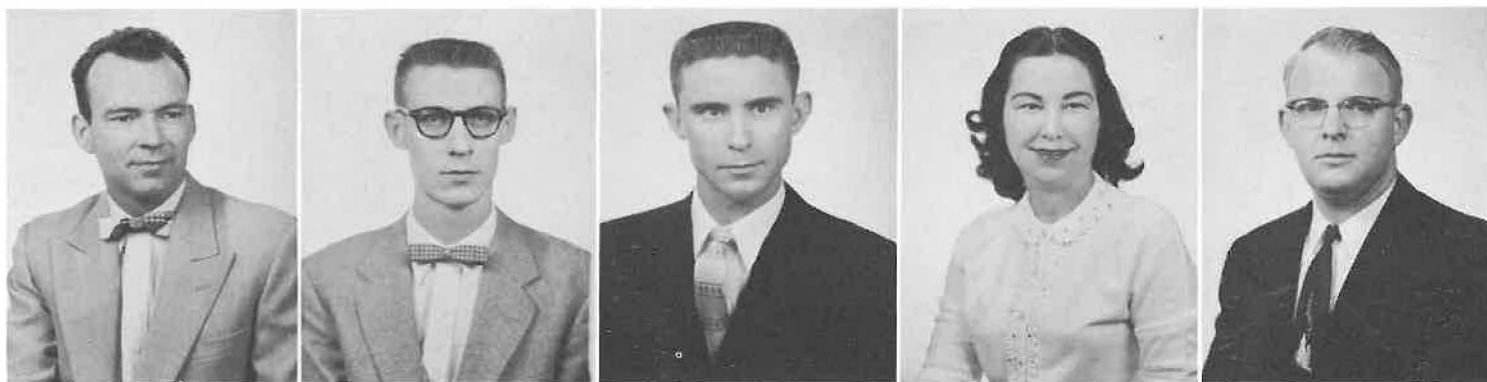

David Bibler
Senior
Russellville

J. M. Rogers
Senior
Greenwood

Billy Mobley
Senior
Lamar

Betty Riley
Senior
Paris

George Elkins
Graduate Student
Russellville

Second Semester Students



William Grant
Junior
Russellville

Joe Condero
Sophomore
Puerto Rico

Sidney Sue Tripp
Sophomore
Russellville

Carolyn Crawford
Sophomore
Paris

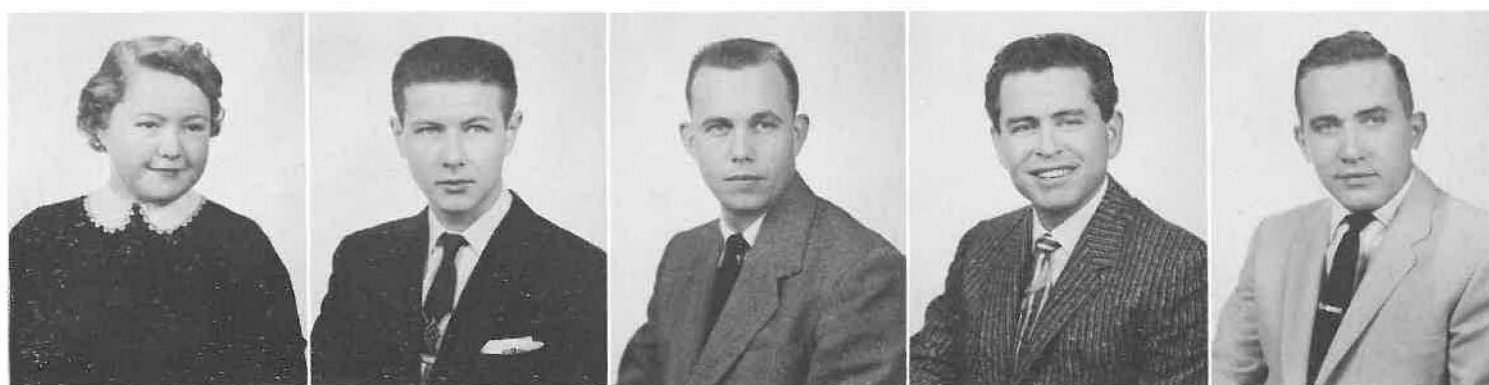

Virginia Ferguson
Sophomore
Russellville

David Bollinger
Sophomore
Malvern

Roy Tomlin
Sophomore
Boonville

Frank Wiser
Sophomore
Havana

Richard Bakkum
Sophomore
Onalaska, Wisconsin



Max Hall
Sophomore
Little Rock



Charlene Small
Freshman
Hot Springs



Dedrich Powell
Freshman
Boonville



Edward McMillian
Freshman
Mena



Joe Neal
Freshman
Jacksonville



Jim Bushmiaer
Freshman
Van Buren



Beverly Travis
Freshman
Stuttgart



James Youngblood
Freshman
Sweet Home, Oregon



Barbara Siegenthaler
Freshman
Fort Smith



Don Copeland
Freshman
Blytheville



Janan Satterfield
Freshman
Russellville



Ronald May
Freshman
Wild Cherry



William Scheiderer
Freshman
Stuttgart



Billy Fox
Freshman
Mansfield



Shelby Walk
Freshman
Boonville



Beth Laws
Freshman
Russellville



Bobby Tomlin
Freshman
Boonville



Ann Young
Freshman
Russellville



Joe Francher
Freshman
Berryville



William Bryan
Freshman
Wetumka, Okla.



Pat Stevenson
Freshman
Russellville



Wilber B. Barnes
Freshman
Russellville



Jo Ann Henderson
Freshman
Malvern



John Scherry
Freshman
Fort Smith



Tom White
Freshman
Ozark



Carolyn Graham
Freshman
Russellville



Mary Lee Jeffery
Freshman
Fort Smith



Ellis Ogden
Freshman
Little Rock



THE QUEEN of HEARTS DANCE





Shirley Drewrey



**QUEEN
OF
HEARTS**

To give a short description of Shirley, if such a thing is possible, a person might say that she is friendly and full of life. This tiny whirlwind charms all she meets with her sincere vivacity.





TRIP TO STATE CAPITOL

Discovered: one state governing machine, by a group of students called the president's advisory council from Arkansas Polytechnic College. Forty-nine members of the group visited the state legislature, the state senate, and the governor's office and mansion. Included in this council are officers of all the student organizations and members of the student council.







**Martin Ussery
Senior**



**Don Sevier
Senior**



**Brooks Holder
Senior**



**Sidney Simpson
Senior**

**W
H
O'
S**



**Myrna Anderson
Senior**



**Virginia Thompson
Senior**

**W
H
O**

**Jack Burris
Senior**

**Ronnie Kennett
Junior**

**Austin Lovell
Junior**

**Bill "Red" Miller
Senior 2nd Year**





Bruce McConnell
Senior



Dale Woodiel
Senior



George Malone
Senior



Robert Hardin
Junior

W
H
O'
S



Eleanor Lipsmeyer
Junior



Liz Parker
Senior 2nd Year

W
H
O

Leo Winfield
Senior

Ron Bailey
Senior 2nd Year

Bob Comer
Junior

John Stiritz
Senior 2nd Year



Organizations

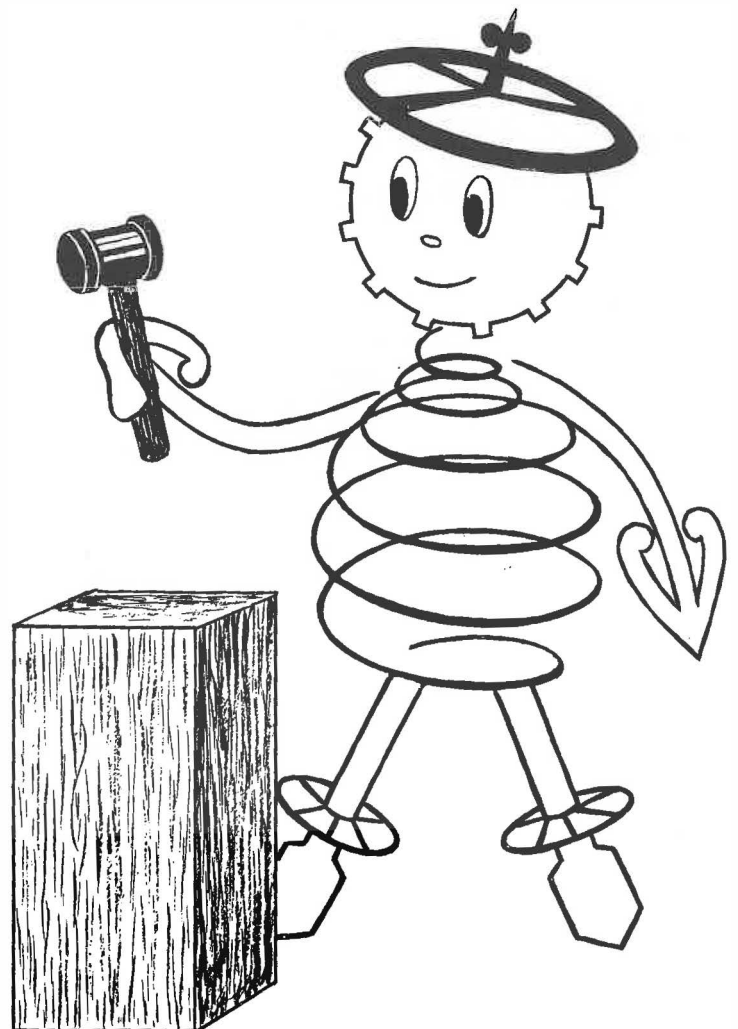
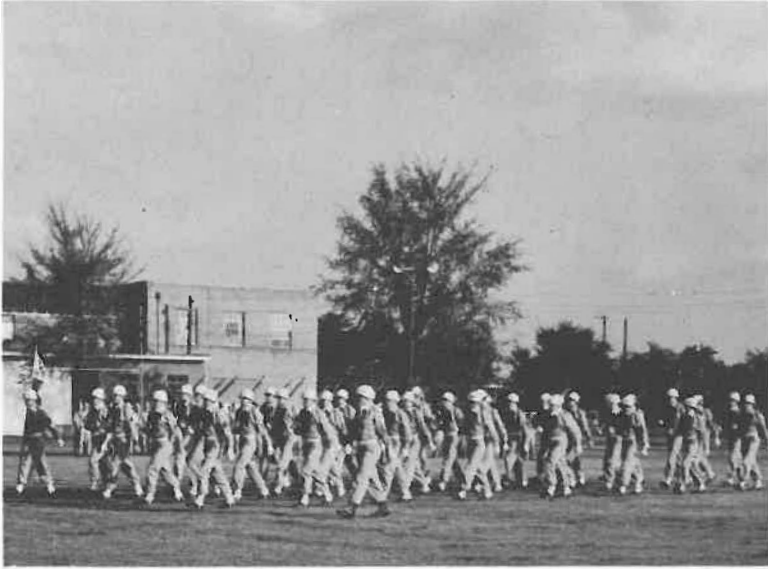



AGRI ROYALTY



QUEEN DONNA SAMMONS

A smooth beauty is the Miss Sammons who was selected as the goddess of Agri-Colhecon division. In class, on the sidewalk, or at a dance, a certain warmth seems to radiate from her.



KING TOM SIMCO

Modest intelligence and easy-going manner are the essence of Tom's personality. A love for agriculture and the ability to accomplish what he desires makes him a strong candidate for success.





FIRST SEMESTER OFFICERS

Tom Simco
Vice-President
Ronald Ward
President
Wallace Phillips
Secretary
Grady Smith
Treasurer
Billy McPherson
Reporter
1st Semester



PRESIDENTS AND SPONSOR

Jim Pledger
Mr. Watson
Sponsor
Ronald Ward



SECOND SEMESTER OFFICERS

Buddy Dillmon
Vice-President
Jim Pledger
President
Bill Cole
Secretary
Duane Hill
Treasurer
James Clark
Reporter
Joe Holly
Reporter



**Johnny Haid, National F.F.A. President
Guest Speaker**



Off on a Field Trip

AGRI. CLUB

1956-57 Agri. Club Members





1
9
5
6
-
5
7
A
G
R
I.
C
L
U
B
D
E
F
E
A
T
S
E
N
G
I
N
E
E
R
S'
C
L
U
B
5
-
1



Bonnie Vinson
President
Ruth Winford
Vice-President
Virginia Rankin
Secretary



Sally Featherston
Treasurer
Patricia Bramlett
Reporter
Miss Maude Moore
Sponsor

Association of Women Students

The A.W.S. is an organization for all women students at Tech, and is by the A.W.S. Executive Council. This council is made up of our major offices, representatives from each of the four classes, the girls dormitories, town girls, and from each of the women's organizations on the campus.

The purpose of the A.W.S. is to promote the spirit of unity among the women students, to help the growth of self-government in residence halls, and to encourage high standards and ideals among the college women.

Each year at the beginning of the fall semester, the A.W.S. sponsors a get together to introduce the Freshman girls to the purposes and aims of their organization and to promote friendly relations among the girls themselves. The association also elects the A.W.S. Queen, the most outstanding senior girl.



The A.W.S. Queen candidates





Nancy Wilson

If any one word could describe a person, Nancy's word would be enthusiasm. This quality, coupled with a talent in some field, almost always results in success; and that is our prediction for this young lady. At Tech the A.W.S. makes this selection each year honoring its outstanding senior member.

A.W.S. QUEEN





OFFICERS

Maxine Holloway, President; Shirley Been, Vice-President; Carla Mestas, Secretary; Nancy Biggs, Treasurer.

Bryan Hall

Mrs. Daniel, Housemother



B
R
Y
A
N



H
A
L
L



Leo Winfield
 President
Ronnie Kennett
 Vice-President
Bob Comer
 Recording Secretary
John Ashworth
 Sponsor



John Stiritz
 Historian
A. J. Crabaugh
 Sponsor
Bruce McConnell
 Corresponding Secretary

Blue Key



Since its establishment in 1954, the Arkansas Polytechnic College Chapter of the Blue Key National Honor Fraternity has been composed of some of the most outstanding young men on the Tech Campus. In keeping with the national standards, the Tech Chapter is open only to juniors and seniors of high scholastic standards with outstanding leadership qualifications. Blue Key is a service and leadership organization devoted to the high purposes of perpetuating a belief in God, supporting the government of the United States, and preserving the established institutions of society and the principles of good citizenship. It is hoped that through Blue Key an ambition for intellectual attainment and a desire to serve college and fellows will be fostered. The primary function of Blue Key on the campus is the studying of student problems in order to enrich student life and to facilitate the progress and further the best interests of the institution in which the organization is found.





Executive Council



**Mr. Niel Jackson
Sponsor**

Baptist Student Union



This organization seeks to relate the individual student to his church and denomination, to promote spiritual and moral growth, to reach the total student constituency, and enlist all who should be a part of its organization and activities. The B.S.U. insists that the local church is central and its program is a leadership training ground for churches and denominational agencies. Membership in the B.S.U. is based on the student's: (1) uniting with a Baptist church in the college center, or (2) actively participating in his home church IF he commutes DAILY to college, or (3) joining an organization of the local church—such as, the Sunday School, Training Union, Young Women's Auxiliary, Young Men's Brotherhood, or Choir. Through the Baptist Student Center adjacent to the campus, facilities are provided for wholesome recreation and fellowship, for group and private devotions, and for social activities. All students on the campus are invited to use the facilities at the Student Center.





Installation of 1956-57 Officers

The Home Economics Club was organized in 1927 and has been active since then.

The aim of the Home Economics Club is to stimulate interest in the art of homemaking, to create a bond of friendship among girls taking the course and to inform the students of the opportunities offered in the Home Economics profession.

This organization helps sponsor FFA-FHA Day, the District Home Economics meet, Agri Day, and is affiliated with the state and national Home Economics Association.

The Club has several socials during the year, and cooperates with the Agri Club in sponsoring joint programs of interest.

C o l l e g e C l u b



**Miss Bryan and Miss Burns
Sponsors**





OFFICERS ·

Jo Ann Wallace, President; Barbara Birkhead, Vice-President; Beverly McDermott, Secretary-Treasurer, Elizabeth McAlister, Reporter.

Caraway Hall

Mrs. Young, Housemother





CARAWAY HALL





Saints Pat and Patricia and their Royal Court

The highest honor that any member of this club can receive is to be named St. Patrick, King of the Engineers. Accordingly, it is considered one of the great honors in campus royalty to be the girl selected as St. Patricia, chosen ruler of this Engineers Kingdom. Though these two rulers and their court have only one day and dance to preside over, it is an honor which they will always remember.



S
A
I
N
T

P
A
T
R
I
C
I
A



S
A
I
N
T

P
A
T
R
I
C
K



JOHN BUECHLEY

A quick smile and quiet word of greeting and you like him; that is the impression a person gets upon first meeting him. Upon a closer examination you find John to be a quiet, friendly guy with one of the finest talents a person can possess—the ability to get along with people.

POLLY WEIGEL

Whether through really knowing her or just through an occasional meeting a person senses within Polly the true qualities of loveliness. From the sheen of her blond locks to the sweetness of her smile and greeting her very existence seems to sparkle.



Engineers' Club

A descriptive term which might be used to describe the Engineers' Club would be that their purpose is to promote the advancement of engineering and the science of engineering endeavor, to promote a brotherly fellowship and a social advancement among the members of the club and other student associates, and to sponsor the annual Engineers' Day and the traditional Saint Pat's Dance.

Though this is an honorary scholastic organization to which members are elected and duly initiated, a sense of pleasure and pride seems to infiltrate all of their many functions and meetings.









F.
B.
L.
A.

FUTURE BUSINESS LEADERS OF AMERICA

The FBLA is a national organization for students in business education sponsored by the United Business Education Association. The organization is designed particularly for those students who are looking forward to careers in business. One of its chief objectives is to develop strong aggressive leadership so that these future business men and women may participate more effectively in the business and community life of which they are a part.

The FBLA is designed for both high school and college level.

Arkansas Tech has the distinction of being the first college in Arkansas to organize an FBLA chapter. The Tech chapter received its charter this year.





F. T. A.



The FTA is an organization for students who plan to make teaching their career. The purpose of this organization is to create within the members a sense of pride and responsibility for their chosen profession. The organization meets once a month for a business meeting and program. The programs are centered around education and are of general and professional interest to the students. These programs and other activities of the FTA are designed to give the students a better concept of their chosen field.

Officers include Don Ott, President; Bobbie Buth, Vice-President; Mary Ann Marrs, Secretary; Burt Eikleberry, Treasurer; and Yvonne Parsley, Reporter.





The Coronation



The Judges

M
i
s
s
A
r
k
a
n
s
a
s
T
e
c
h



Probably the most prized plum on the Tech beauty tree was plucked by a poised sophomore named Beverly Travis when she was named Miss Arkansas Tech. In receiving this honor this attractive blond from Stuttgart was picked over eighteen candidates.

Nancy Biggs
President

Dee Faulkner
Secretary

Bobby Butth
Reporter

P. E. M. M.

Joan Wallace
Vice-President

Corny Redwine
Treasurer

Miss Wilson
Sponsor



Nancy Wilson
President

Corny Redwine
Secretary

Fay Gibson
Reporter

W. R. A.

Dorothy Barton
Vice-President

Bobby Morris
Treasurer

Miss Wilson
Sponsor





A prerequisite for membership in this organization is a letter in one of the four major sports. The "T" Club sponsors the green and gold football and basketball games, and during the fall selects the Homecoming Royalty.



Don Sevier, President
Ronnie Kennett, Vice-President
 Not Pictured
John Nutt, Secretary-Treasurer
 Not Pictured
Bruce McConnell, Reporter
Coach Marvin Salmon, Sponsor





Tommy Hillman
President
Joyce Motley
Secretary

Carolyn Hillard
Vice-President
Betty Nunn
Treasurer



Mr. and Mrs. Milton Scott
Counselors

Wesley Foundation

Wesley Foundation is an organization on the campus made up primarily of Methodist students. It is part of the Methodist Student Movement in the state and in the nation.

Wesley Foundation has moved forward under the leadership of Mrs. W. F. Cooley, Youth Director; Mr. and Mrs. Milton Scott, Counselors; and Miss Maude Moore and Miss Charles Jones, Campus Co-counselors.

Wesley Foundation meets in Wesley House, a building located on the campus, which serves as a home away from home for the Methodist students on the Arkansas Tech campus. The purpose of Wesley Foundation and Wesley House is to provide the students with a place to come for quiet meditation and worship, and also for rollicking good times with a ping-pong set, radio, piano, a well-equipped kitchen, and many games. It also gives the students the opportunity to reach out to other students on other campuses through regional meetings.



M. E. N. C.



First row, L-R: Dr. John Wainwright, Sponsor, Mac Sinclair, Lou Nell McCraw, Austin Lovell, Leonard Cowan.
 Second row: Ben Wright, Loren Clough, Carroll Powell, Russell Wycoff, Don Hallum, Bruce Birkhead.
 Third row: David Huffstetler, June Kerr, Bill Bergen, Dottie Knoll, Charles Wesley, Alma R. Garner, Ronald Garner. Not pictured: Carolyn Leek, Perry Hope.



The MENC is an organization devoted to the fulfillment of technical and practical problems of teaching music. Several noted music educators have spoken to this group, in their quest for a professional knowledge of teaching music.

OFFICERS

L-R: Leonard Cowan, Dr. Wainwright, Bruce Birkhead, Austin Lovell. Not pictured: Carolyn Leek.



Bill Ozment, President; Rosemary Bowden, Vice-President; Carolyn Hillard, Secretary; Dee Faulkner, Reporter.

Student Christian Association

The Student Christian Association is a student-led organization whose objectives are as follows:

1. To encourage Christian principles and ideals on the campus.
2. To promote spiritual activities for students throughout the year.
3. To assist Christian organizations on the campus and to encourage participation in these organizations.
4. To encourage students to attend the church of their choice each week.

In previous years the S.C.A. has sponsored a Religious Emphasis Week. This year for the first time we promoted a Religion In Life Week. Six outstanding laymen from various denominations across the nation were our guest speakers.

We hope to provide for the student an opportunity to grow spiritually while he is at college, and the opportunity to make Christianity a major part of his life.

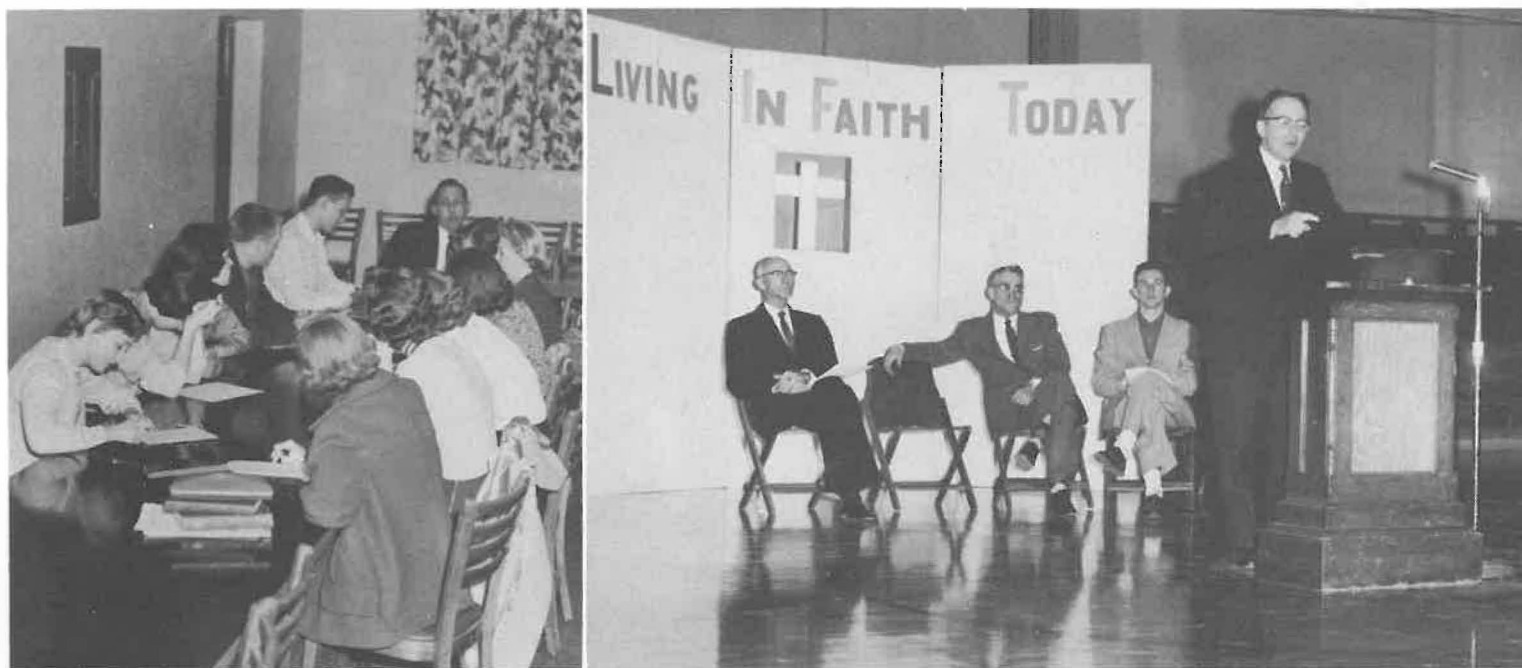

Reserve Officers Training Corps



R. O. T. C. Sponsors



Company "A"



Battalion



Company "B"



Company "C"



Company "D"



Drill Team

Miss Mary Eva Willis, Bn.
Miss Donna Sammons, Co. "A"
Miss Janet Overton, Co. "B"
Miss Polly Weigel, Co. "C"
Miss Nancy Grimes, Co. "D"
Miss Joyce Motley, Drill Team
Miss Ginnie Thompson, Band



Band



Capt. Presson, Asst. P.M.S.&T.



Capt. Rogers, Asst. P.M.S.&T.



Lt. Scheibner, Asst. P.M.S.&T.

Col. Anderson, P.M.S.&T.

REGULAR ARMY STAFF





Bill Poynter, S-1



Dale Woodiel, S-2



John Stiritz, S-3



Jerry Campbell, S-4

Bruce McConnell, Bn. Cmd.



CADET BATTALION STAFF





Mrs. Casey
D.A.C.



Sgt. Malott
Instructor

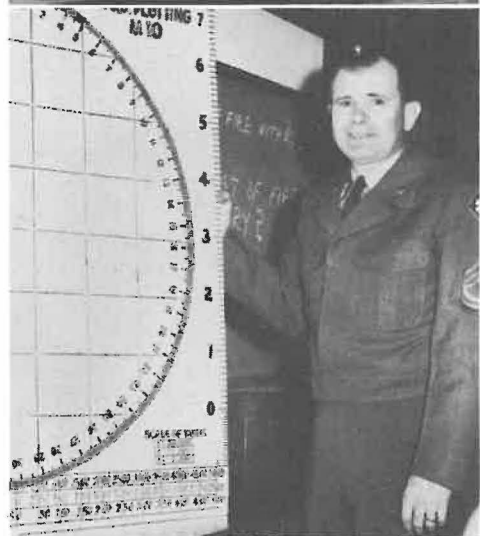

Sgt. Robbertson
Instructor



Sgt. Tabler
Instructor



Sgt. Hutto
Sgt/Major



Sgt. Mark
Instructor



Sgt. Stubblefield
Supply Sgt.



Sgt. York
Armorer

RIFLE TEAM



Sgt. Tabler
Coach

Richard Caulk
Team Capt.

David Vinson



Tommy Mason

Charles Thorell



David Womack

Grady Smith



James Herndon

Neal Mott



Neil Woodiel

John Sellers



Military Honor Society

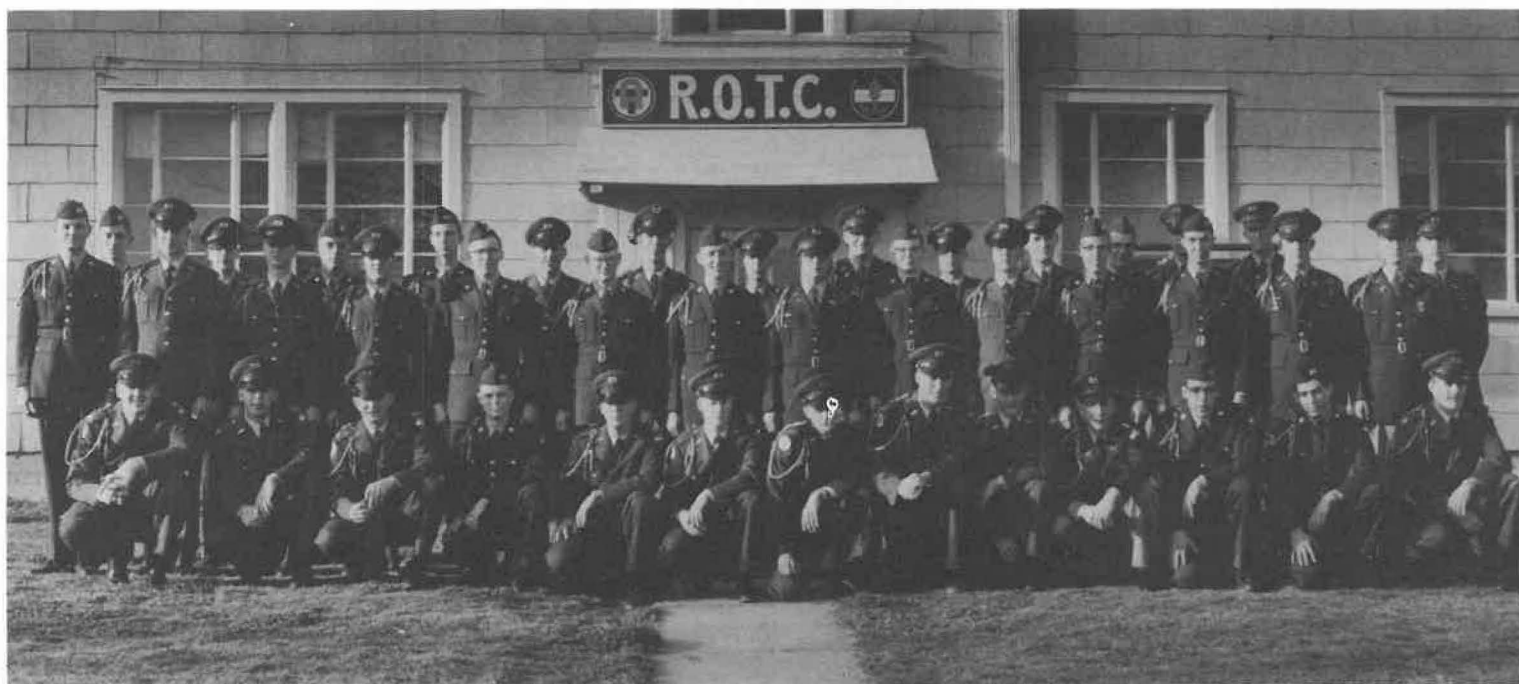

This organization is made up of ROTC students who have a Military Science grade point of 4:00 or better.

Paul Vinson, C.O.

Bill Poynter, Ex.

Joe Henderson, Treasurer

**Jackie Manbeck, 1st Sgt.
Not Pictured**

Thomas McKoy, Adj.

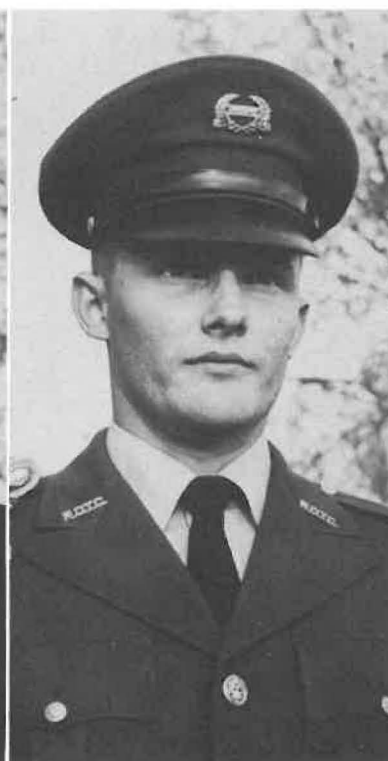



COMPANY

"A"

Paul Anderson, C.O.

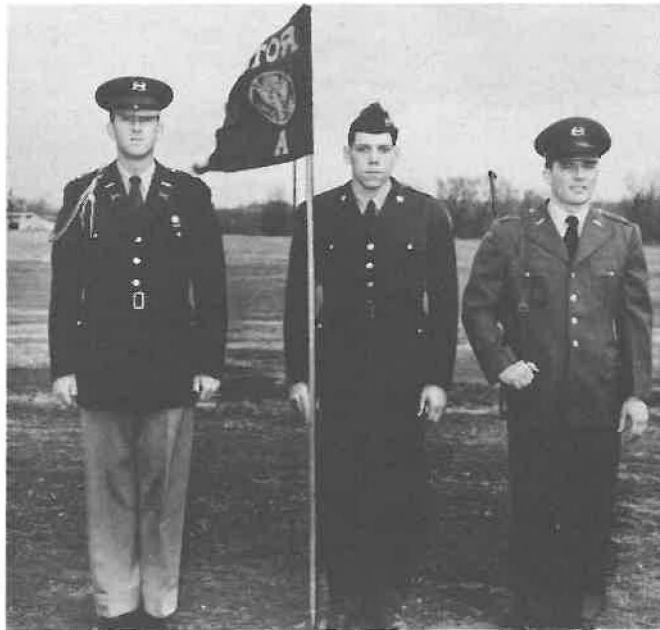

**Bob Norman, 1st Sgt.
Isaac Witt, Guidon**

FIRST PLATOON

**Bill Miller, Plt. Ldr.
George Hudlow, Plt. Sgt.**





SECOND PLATOON

Sidney Simpson, Plt. Ldr.
Glenn Stroh, Plt. Sgt.

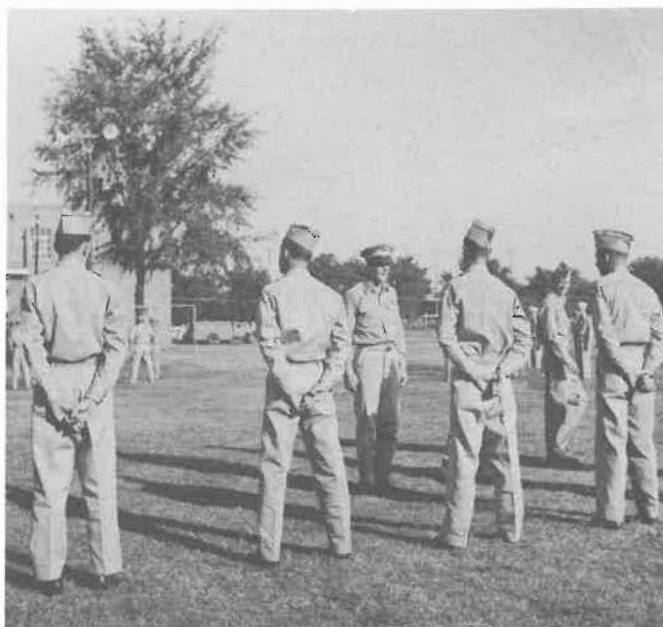

THIRD PLATOON

Don Ott, Plt. Ldr.
Rick Stipe, Plt. Sgt.





COMPANY

"B"

John Nutt, C.O.



**Charles Adams, 1st Sgt.
Neil Woodiel, Guidon**

FIRST PLATOON

**Wally Cox, Plt. Ldr.
Perry Hope, Plt. Sgt.**





SECOND PLATOON

Bruce Birkhead, Plt. Ldr.
Edward Campbell, Plt. Sgt.

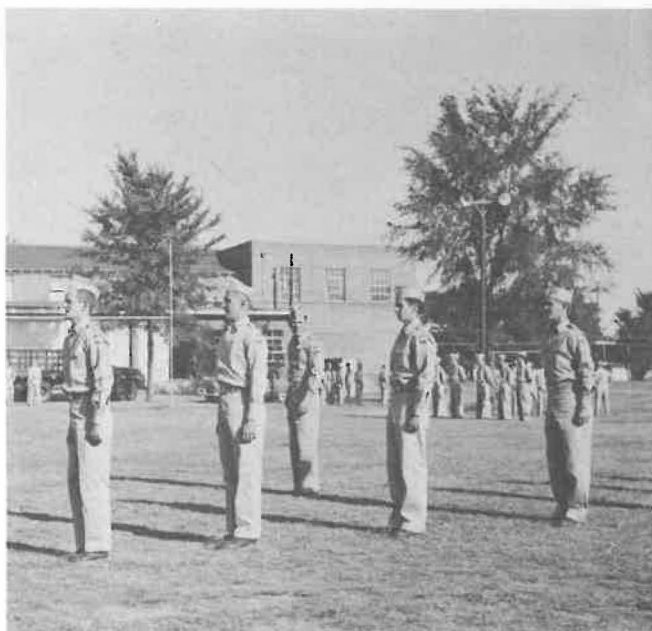

THIRD PLATOON

Sam Holcomb, Plt. Ldr.
Bill Jones, Plt. Sgt.





COMPANY

"C"

Barger Tagart, C.O.



**Robert Hardin, 1st Sgt.
Sam Dace, Guidon**

FIRST PLATOON

**L. M. Bull, Plt. Ldr.
Bob Comer, Plt. Sgt.**

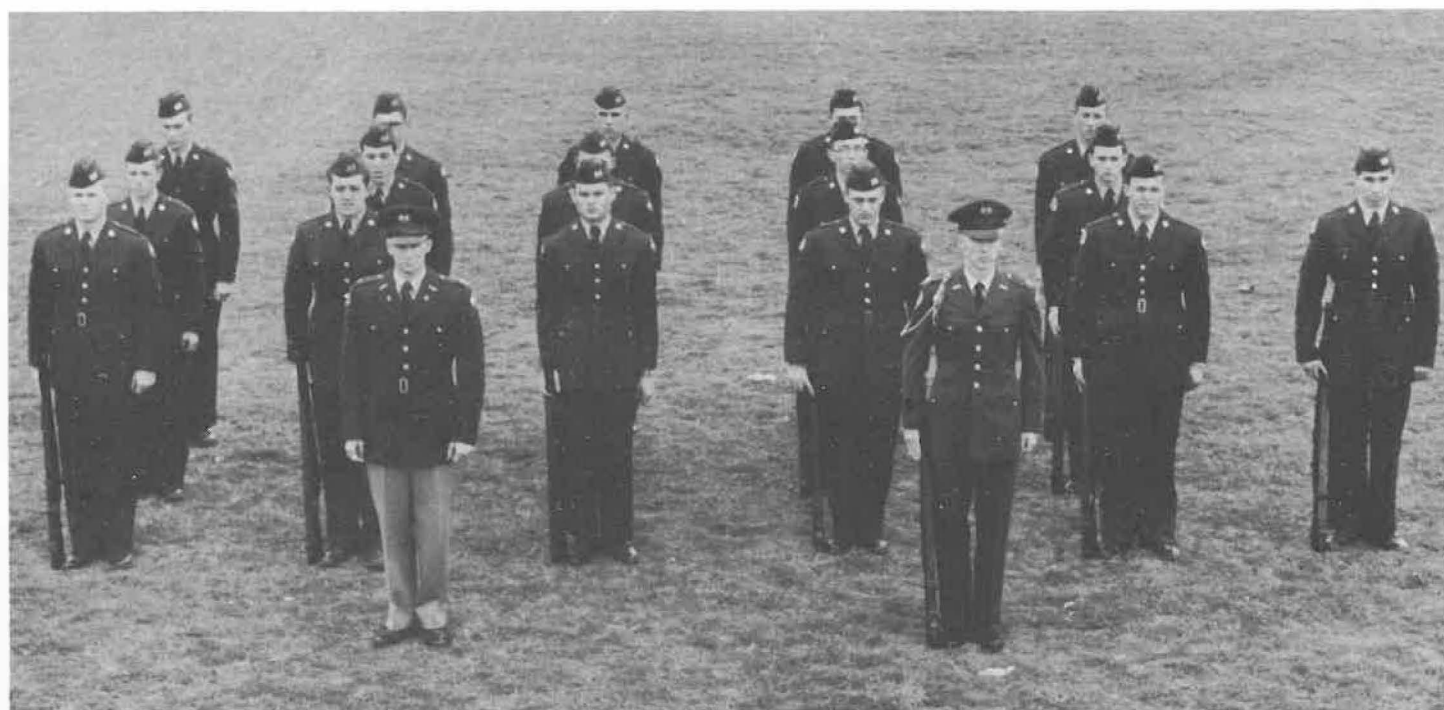



SECOND PLATOON

Sam McReynolds, Plt. Ldr.
William Mason, Plt. Sgt.



THIRD PLATOON

Joe Hatcher, Plt. Ldr.
Joe Henderson, Plt. Sgt.





COMPANY

"D"

Leo Winfield, C.O.



Ronnie Kennett, 1st Sgt.

Bryan Zerinque, Guidon

FIRST PLATOON

Tom McKoy, Plt. Ldr.

Paul Vinson, Plt. Sgt.





SECOND PLATOON

Sam McBride, Plt Ldr.
Don Sullivan, Plt. Sgt.

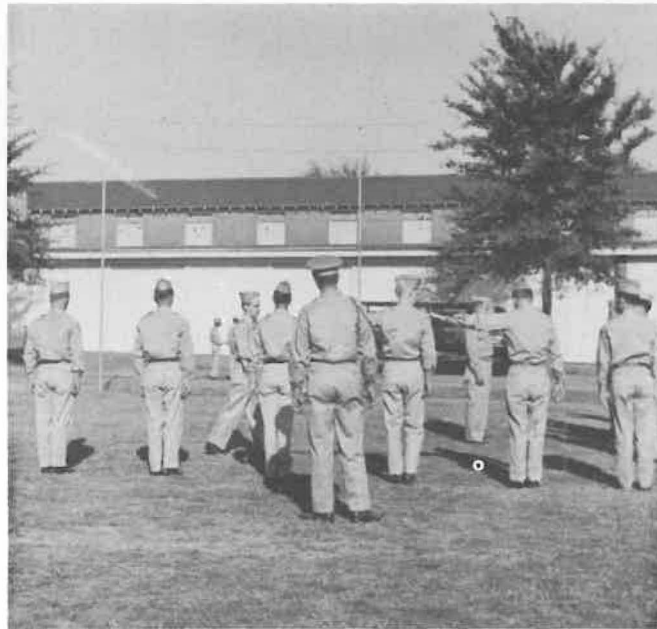

THIRD PLATOON

Jim Bell, Plt. Ldr.
Jim Baskin, Plt. Sgt.

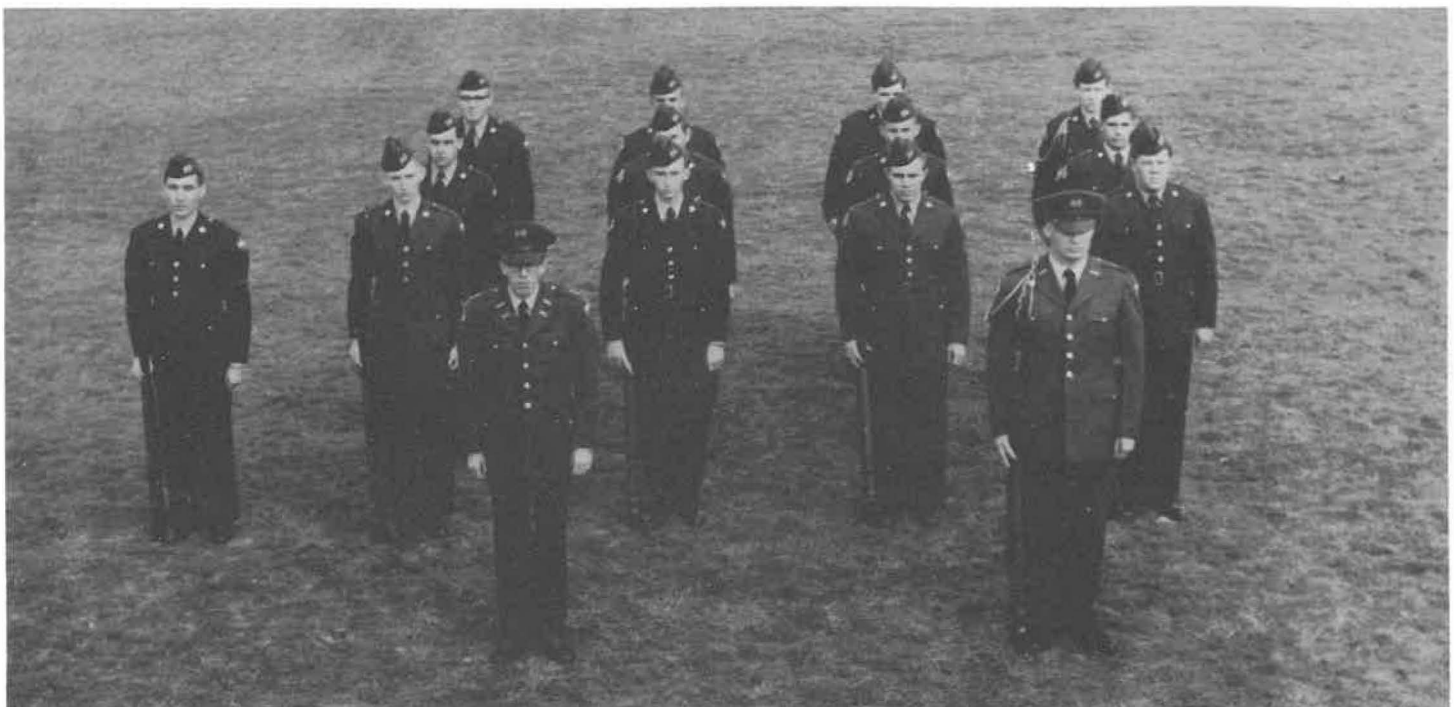



BAND

Ron Bailey, C.O.

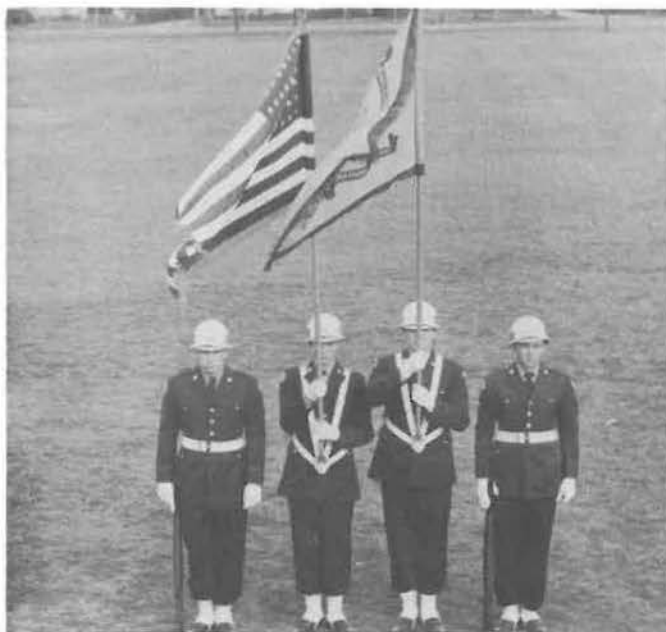

Griffin, Miller

Norton, Booher

DRILL TEAM

Jackie Manbeck, C.O.





"Over So Soon?"

MILITARY BALL

"Somebody was watching the photographer."



Col. Anderson and Mrs. Fiser.





MILITARY BALL



Publications

ARKA-TECH



AGRICOLA



Jerry Hamby
Editor



B. L. Harton
Advisor

AGRICOLA STAFF

Staring at you from these pages are the people who, through hard work and much sweat, have made this yearbook possible. These are the ones who took the pictures, wrote the copy, set up the pages and in short did everything except the printing. We only hope that you enjoy reading it as much as we did working on it.

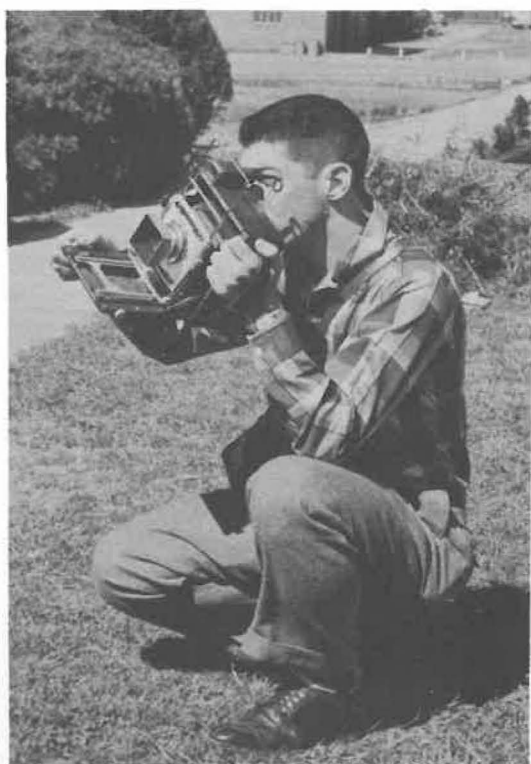

Leon Gershner
Photographer and Assistant Editor



Van Tyson
Copywriter



Bob Edwards
Assistant Photographer



Sam McBride, Senior Class and R.O.T.C.



Nancy Bland, Freshman Class; Shirley Been, Freshman Class and Organizations; Lucinda Grieg, Sophomore Class.



Judy Sumner, Junior Class

AGRICOLA STAFF



Perry Hope, Sophomore Class and Band



Eugene Prohl, Lay-Out Artist



Bill "Red" Miller, Sports Copy



JO BURKE

An encounter with Jo leaves the impression that one has just stepped into a cool spring breeze. Her genuine smile and sincere attitude give off a sort of freshness that makes a person say, "Here's a person I enjoy being around."

AGRICOLA QUEEN





Dale Woodiel, Editor



Dean A. J. Crabaugh, Sponsor

ARKA-TECH STAFF

We of the Arka-Tech staff wish to take this opportunity to express our appreciation to you as a student body for your cooperation in our efforts this year. We have endeavored to provide you with the most mature college newspaper possible.

Bob Hardin, Business Manager



Leon Gershner, Photographer

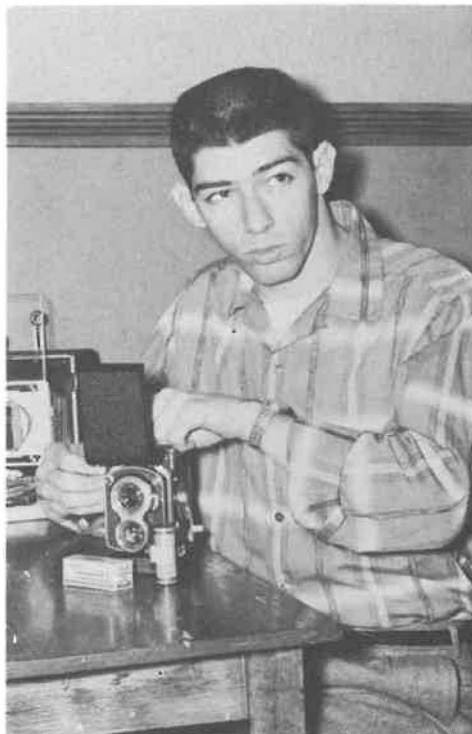

Van Tyson, Associate Editor





Reporters, Carrie Pemberton, Ray Cooper, Franchelle Hall, James Clark; not pictured, Duane Hill, Joe Reves.

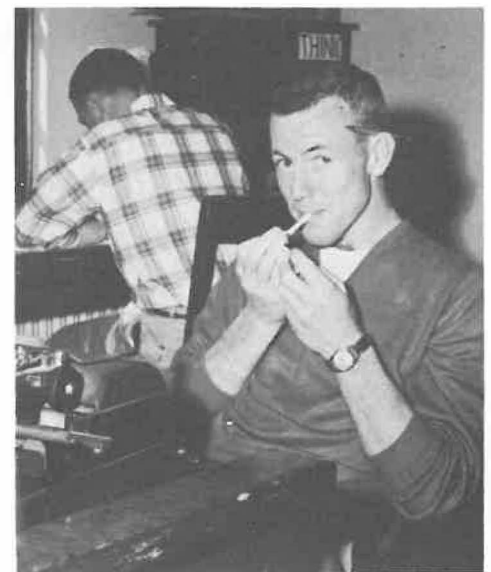

Bill "Red" Miller, Sports Editor



Ronald Fields, Artist



Lewis McCollum, Sports Writer



Brooks Holder, Columnist



Ray Cooper, Columnist



George Malone, Columnist



Van Taylor, Asst. Business Mgr.



MARY RUBY

A quiet, reserved type of charm characterizes Mary's personality; and possibly a shyness that makes her a little hard to get to know. But, once you gain it, her friendship is a lasting and prized possession.

ARKA-TECH QUEEN



F
i
n
e

A
r
t
s



I
N
F
O
R
M
A
L



Fine Arts

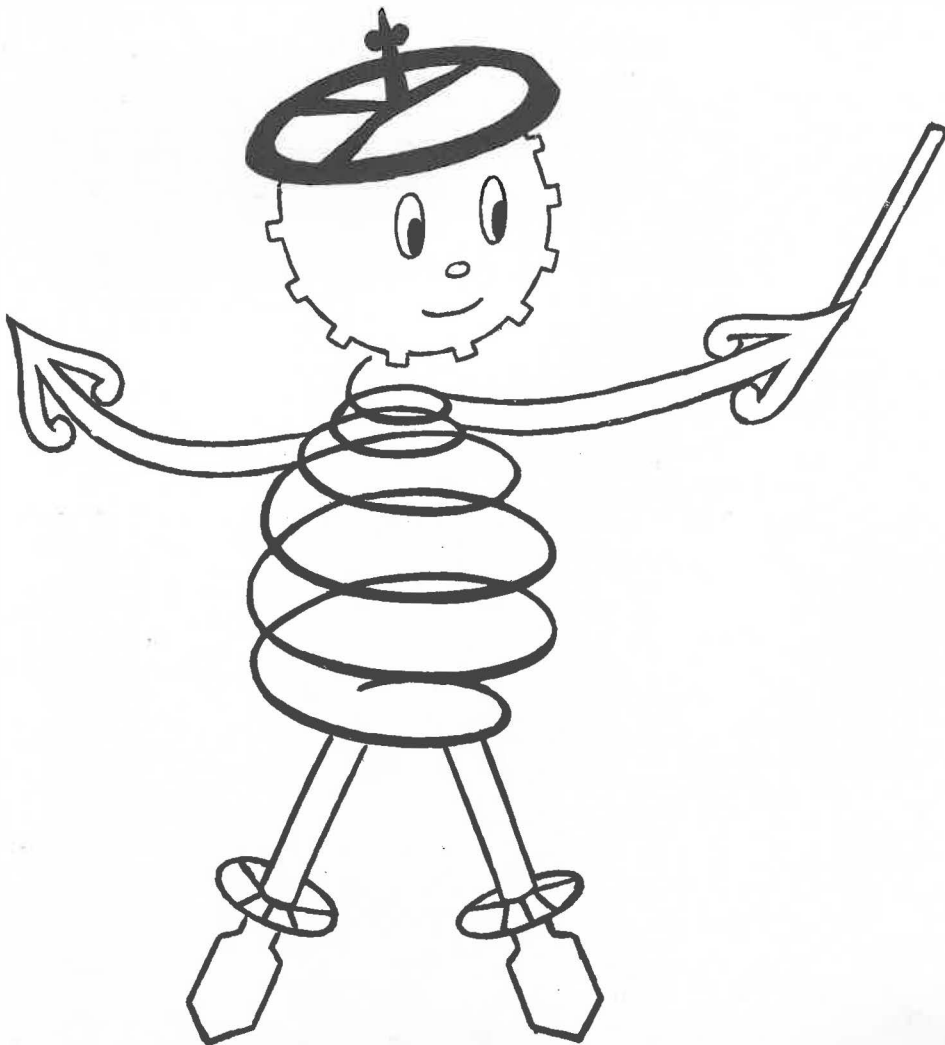
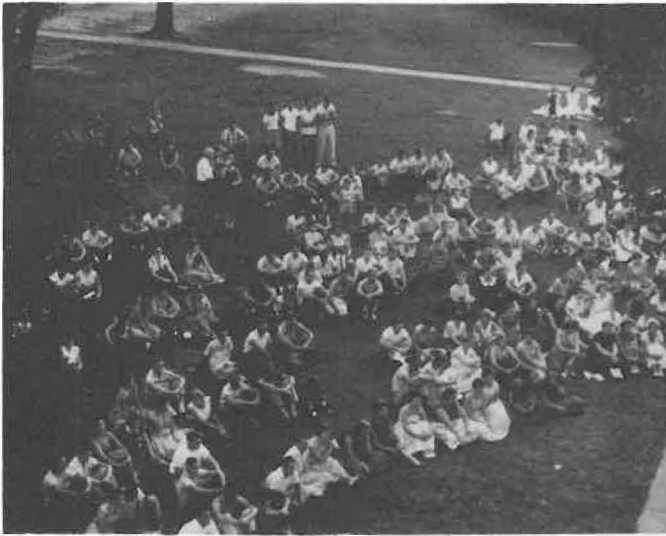



Gene Witherspoon
Head of Department, Brass, and Band.



Loren Bartlet, Woodwinds, and Dance Orchestra



Frank Parten, Theory, and Piano



John H. Wainwright, Voice, and Choir



Joan Fite Wainwright, Organ, and Strings

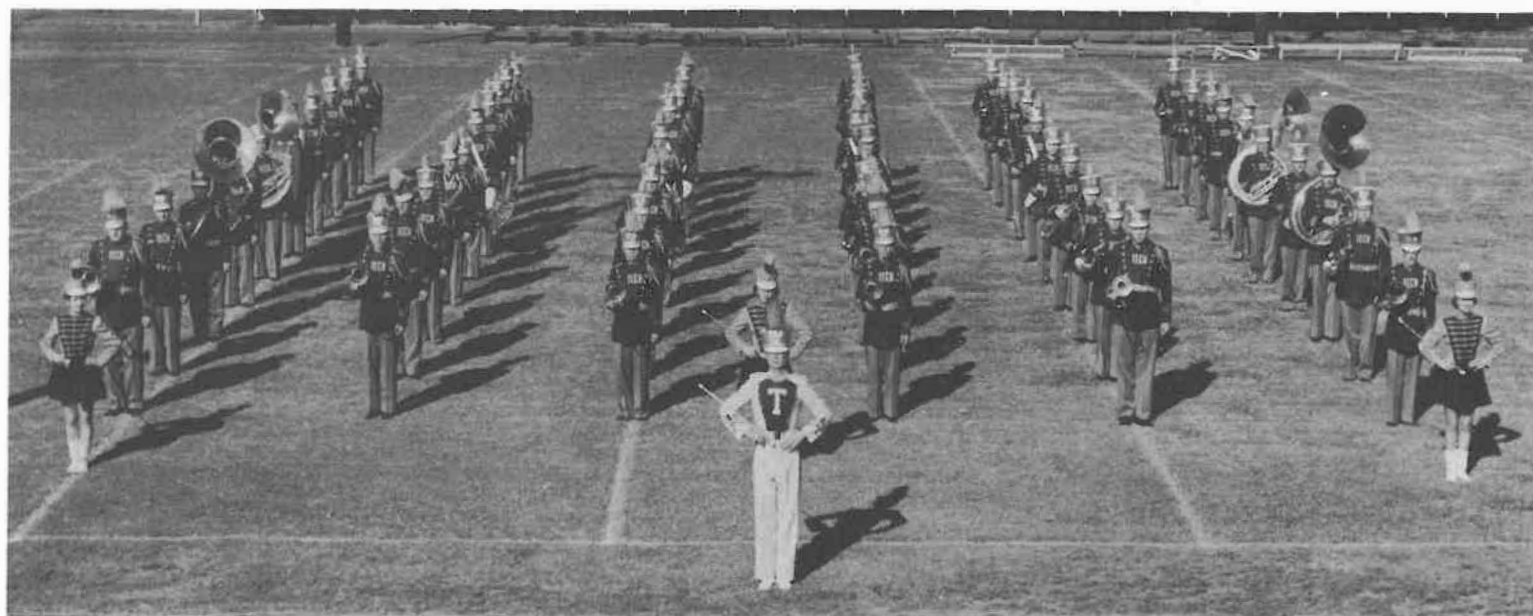

TECH MARCHING BAND

File 1.

Beverly Huie
Perry Hope
Carroll Powell
Bill Kolb
Mary Ruby
Ronald Garner
Bill Miller
Eugene Prohl
James Jarrell
Ron Bailey
Kirk Smith

File 2.

Don Hallum
Bill Nelson
Bud Daunhauer
Milton Crawford
Alma Ruth Garner
Sam McBride
James Fields
Jane Gunter
Max Anderson
Russell Langston

File 3.

Jerry Adcock
Ben Wright
Danny McGuire
Mary Lou Atherly
Don Wright
Ray Cooper
Ginnie Thompson
Bob Small
Jennings Parten
Benny Reed

File 4.

Austin Lovell
Billie Ashmore

File 5.

Bill Bland
Charles Cripps
Charles Wesley
Wilma Humphrey
Sarah Ebersole
Lonnie Cordell
Ronnie Boswell
Shelba Freeman
Bill Jennings
James Ford

File 6.

Merlin Bullock
Jerry Hearn
Carolyn Leek
Loren Clough
Ida Mae King
Leonard Cowan
Jim Pierce
Lou Nell McCraw
Richard Wheatly
Jack Green

File 7.

Joyce Motley
Harvey Haley
Louis Crook
Larry Morton
Paul Shaw
Bill Bergen
Terry Boswell
Mason Murphy
Roland Zeigler
James Bell
Bob Housley

Not Pictured

Jo Lashlee
Shirley Whitehead
Bud Harper
Jim Spears
Guy Bass
John Jennings
Chester Woodruff



1956-57 Drum Major, Majorettes and Featured Twirler.

"The cream of the crop!"

From Left—Right: Billie Ashmore, Beverly Huie, Jayce Motley, Austin Lovell, Jo Lashley.

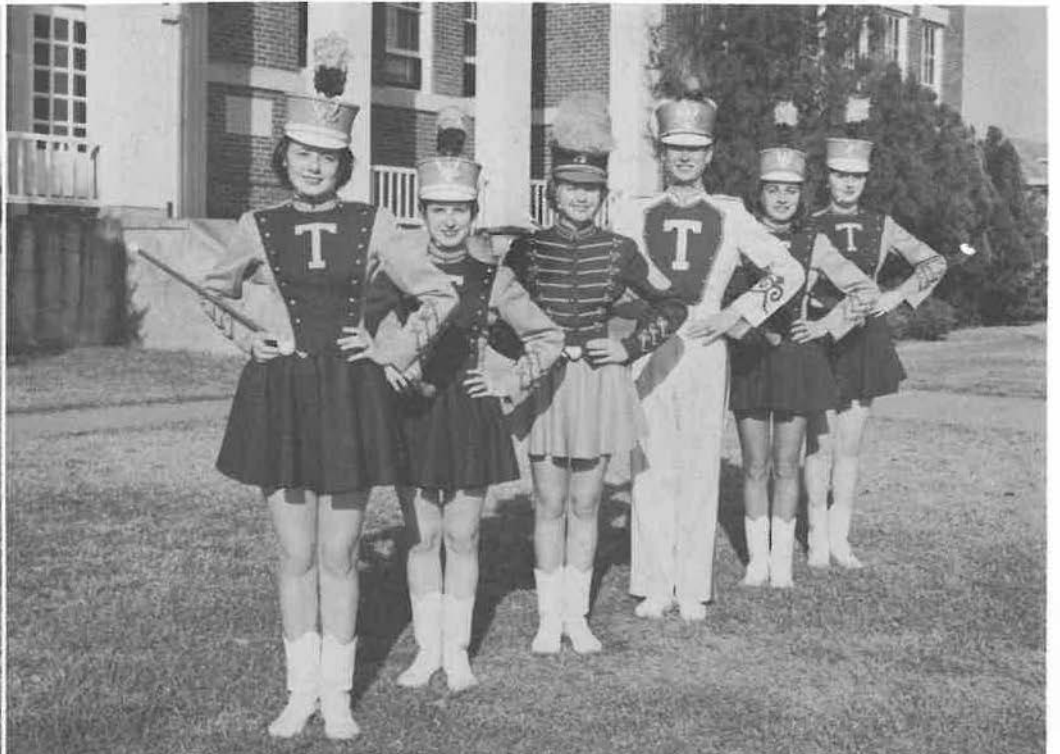



"The Weekly Pageant Has Begun!"



"Solid as the Rock of Gibraltar."

"Music a la King"



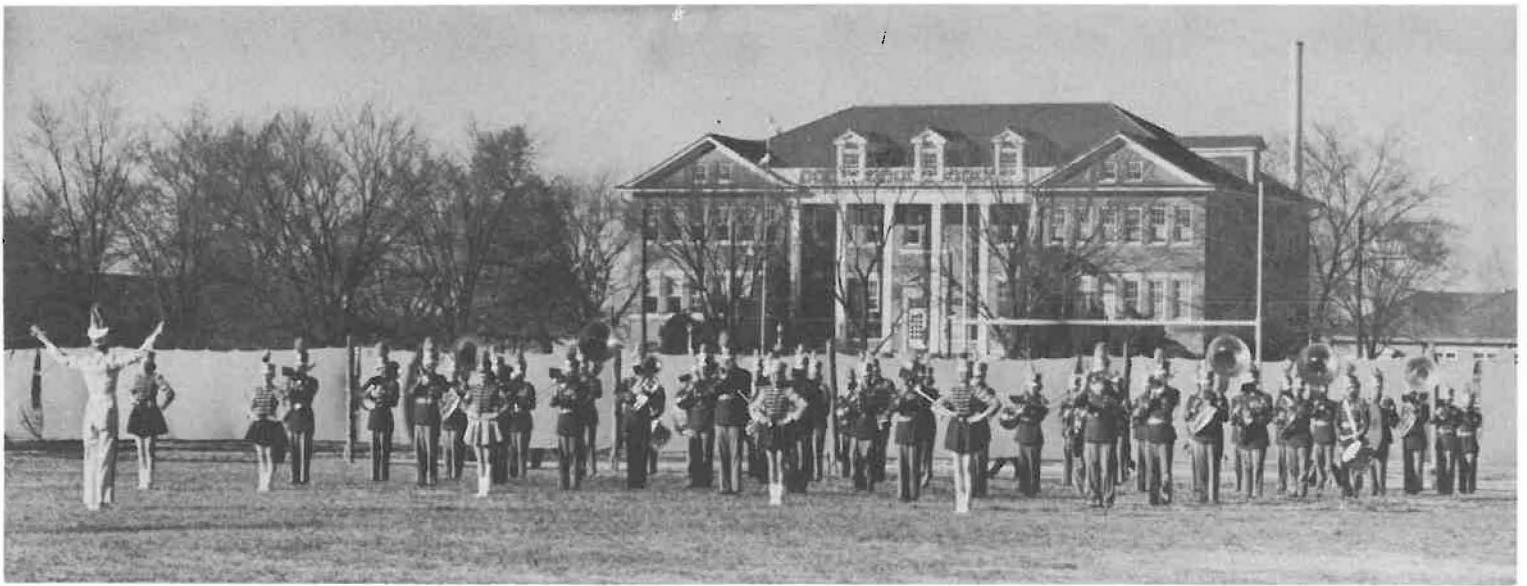

Any Way You Look At It

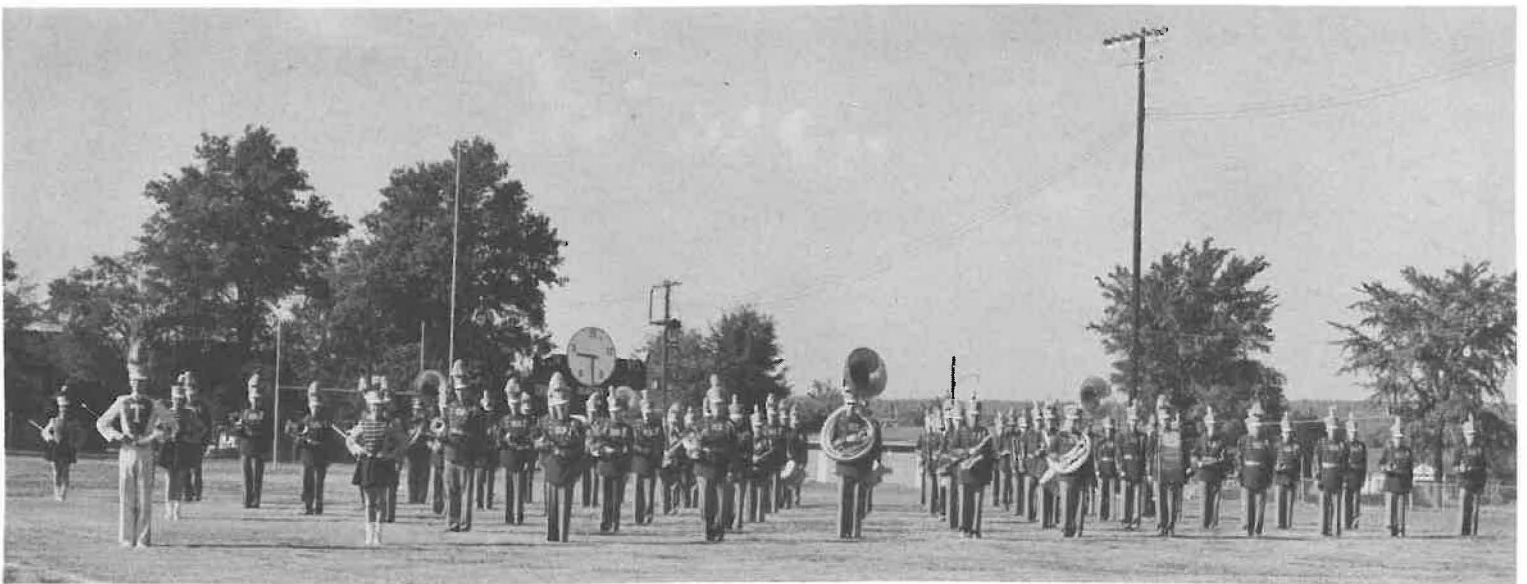

It's The Finest In The South

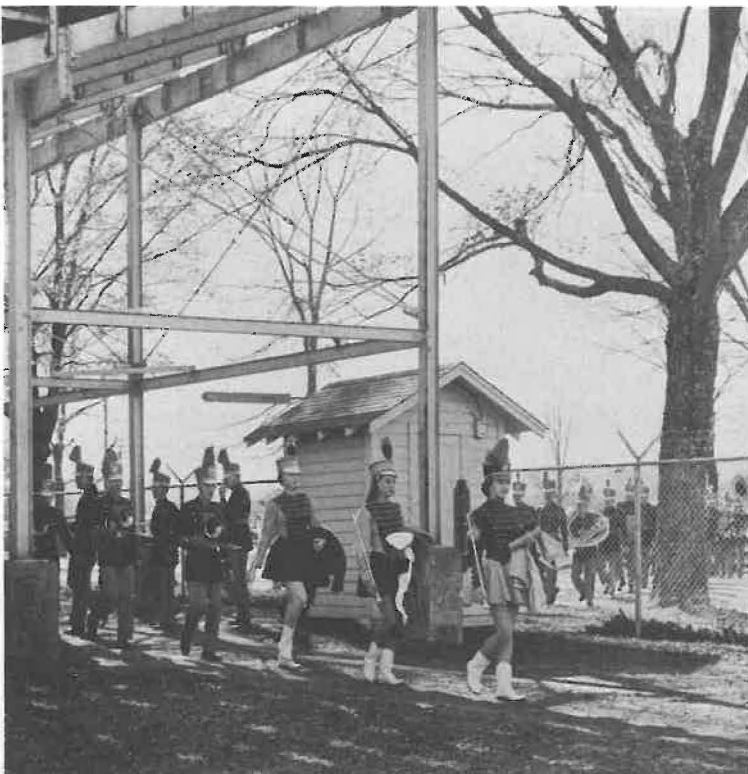



G
E
O
R
G
E

W
A
L
N

George Waln, in clinic, and in concert — a virtuoso.



Dr. Earle Kent, the precisionist behind Conn Band instruments.

D
R.

E
A
R
L
E

K
E
N
T



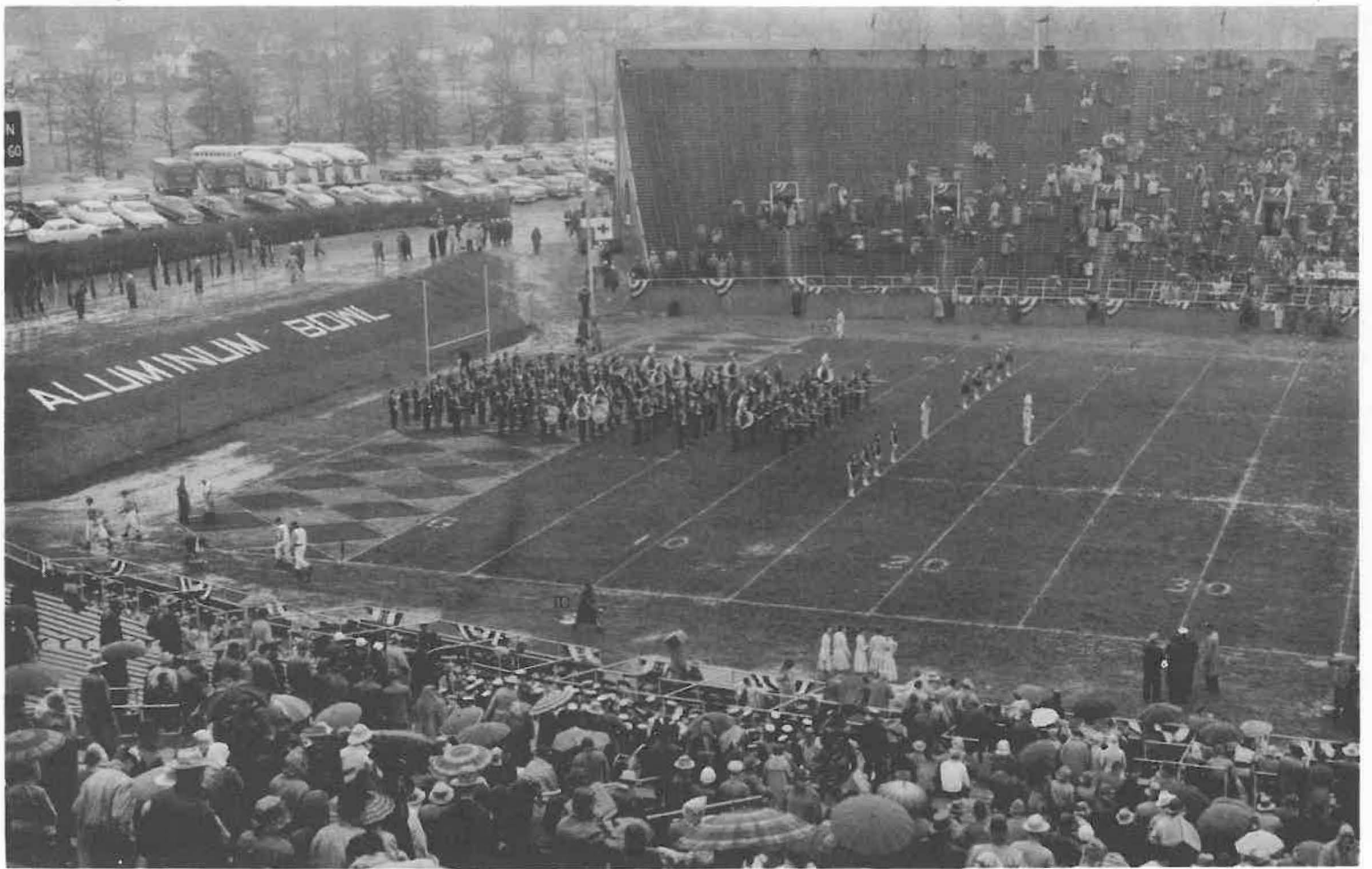

One hundred thirty-two strong, the combined bands of Tech and A. State prepare to move out into the mud.

The Bowie Knife - - Known as the "Arkansas Toothpick."





Industry at work, the process of making aluminum.

A salute to the NAIA over C.B.S. National Television Network.





CONCERT BAND

FLUTES:

Gene Prohl
Alma R. Garner
Janan Satterfield
Ann McCracken

PICCOLO:

Ben Wright

OBOES:

Ben Wright
Leonard Cowan

BASSOONS:

Charles Wesley
Loren Clough

B-FLAT CLARINETS:

James Jarrell
Loren Bartlett*
Ronnie Boswell
James Pierce
Mason Murphy
Lou Nell McCraw
Bobby Small
Roland Zeigler
Betty Jo Lashlee
Jane Gunter
Janet Overton
James Fields
Beverly Huie

ALTO CLARINET:

Ginnie Thompson

BASS CLARINET:

Max Anderson
Lou Nell McCraw

ALTO SAXOPHONES:

Mary Ruby
Milton Crawford

TENOR SAXOPHONE:

Milton Crawford

BARITONE SAXOPHONE:

Loren Clough

MARIMBA:

Joyce Motley

FRENCH HORNS:

Warren Daunhauer
Paul Shaw
John Jennings
Ellis Ogden
Wilma Humphrey
Carolyn Leek

CORNET-TRUMPETS:

Ronald Bailey
Bob Housley
Austin Lovell
James Bell
Russell Langston
James Ford
Jack Green
Jennings Partin

BARITONES:

Carroll Powell
Louis Crook

TROMBONES:

Harvey Haley
Don Hallum
Bill Bland
Jerry Adcock
Bill Nelson
Merlin Bullock
Jerry Smith

BASS TROMBONE:

Perry Hope

BASSES:

Larry Morton
Bill Kolb
Ronald Garner
Bill Bergan

STRING BASS:

Ronald Garner

SNARE DRUMS:

Sam McBride
Bud Harper

BASS DRUM—CYMBALS:

Bill Miller
Terry Boswell
Jim Spears

TYMPANI:

Don Wright

*Denotes Faculty Member



REPERTOIRE

Good Friday Music—ParsifalWagner
 Funeral Music—GötterdämmerungWagner
 Siegfried's Rhine Journey—
 GötterdämmerungWagner
 Prelude to Act III—LohengrinWagner
 Die Meistersinger OvertureWagner
 Rienzi OvertureWagner
 TraversinfonieWagner
 Elsa's Procession To The CathedralWagner
 Symphony in B-FlatFauchet
 Care Selve—AtalantaHandel
 Music for a FestivalJacobs
 George Washington BridgeSchumman
 Grand Symphony for BandBerlioz
 TulsaGillis
 Midsummer Night's DreamMendelssohn
 Concerto for Trombone
 and BandRimsky-Korsakov
 Three Chorale PreludesLatham
 Slaughter On 10th AvenueRogers
 Jericho RhapsodyGould

My Fair LadyLoewe
 Mannin VeenWood
 North Sea OvertureHermann
 United States OvertureLaValle
 The Clown SuiteKepner
 ZueignungStrauss
 ConcertinoVon Weber
 Rondo from Clarinet Concerto,
 Opus 107Mozart
 That Old Black MagicArlen
 Prelude to a BeguineLitter
 Autumn BeguineSchaefer
 Colonel George S. HowardPecking
 The Standard of St. GeorgeAlford
 United Press MarchLaValle
 Golden Bear MarchRichards
 Americans We MarchFillmore
 Wings of VictoryVentre
 Black Horse TroopSousa
 Stars and Stripes ForeverSousa



Tech Choir

Directed by John H. Wainright

Dean Adams
 Jerry Adcock
 Betty Barnard
 Marian Benson
 Bill Bergen
 Barbara Birkhead
 Bruce Birkhead
 Rosemary Bowden
 Merlin Bullock
 Jo Niven Burke
 Dan Clinton
 Laren Clough
 Cathleen Collard
 Ray Cooper
 Shirley Drewry
 Sally Featherston
 James Fields
 Ronald Fields
 Virginia Fields
 Alma Ruth Garner
 Peggy Garner

Ronald Garner
 Mary Griffith
 Ray Hackworth
 Franchelle Hall
 Don Hallum
 Charles Hanna
 Pat Henderson
 Carolyn Hilliard
 David Huffstetler
 Betty Judkins
 Phyllis Judkins
 June Kerr
 Dottie Knoll
 Jo Lashlee
 Carolyn Leek
 Eleanor Lipsmeyer
 Austin Lovell
 Lou Nell McCraw
 Mary Ann Marrs
 Joyce Martin
 Joyce Motley

Charles Niven
 Metta Northum
 Betty Nunn
 Bill Ozment
 James Pierce
 Carroll Powell
 Virginia Rankin
 Roger Shields
 Juanita Simpson
 John Sinclair
 Charlene Taylor
 Sharon Taylor
 Ann Torrence
 Beatrice Trost
 Pat Williams
 Chester Woodruff
 Ben Wright
 Don Wright
 Russell Wycoff
 Ann Young
 Clair Caviness



Male Quartet



Merlin Bullock, Ronald Fields, Don Hallum, Ronald Garner.
Accompanist: David F. Parten

Director: John H. Wainright

WOODWIND ENSEMBLES

The Tech Music department offers many contrasting curriculums, among which are the Flute Quartet, Saxophone Quartet, two Woodwind Quintets, and a Clarinet Trio, as shown here in concert.



Clarinet Trio

Woodwind Quintet

Saxophone Quartet



Flute Quartet



Woodwind Quintet





BRASS CHOIR

Directed by Gene Witherspoon

FRENCH HORNS: Paul Shaw, Carolyn Leek, John Jennings, Charles Wesley, Ben Wright. **TRUMPETS:** Ron Bailey, Jim Bell, Russell Langston, Austin Lovell, Bob Housley. **TROMBONES:** Harvey Haley, Bill Bland, Don Hallum, Jerry Adcock. **BASS TROMBONE:** Perry Hope. **BARITONES:** Carroll Powell, Louis Crook. **BASSES:** Larry Morton, Ronald Garner.

BRASS ENSEMBLES



BRASS QUARTET

L—R, Harvey Haley, Jim Bell, Bob Housley, Bill Bland.

TROMBONE QUARTET

L—R, Harvey Haley, Bill Nelson, Bill Bland, Perry Hope.





ESQUIRES

The Tech "Esquires" have been busy again this year, playing numerous engagements, both on and off the campus. The orchestra has made several television appearances, besides being in demand for many high school proms and college social events. The "big band sound" of the "Esquires" has again made the group one of the finest in the South.

SAXOPHONES:

Loren Clough
Bud Daunhauer
Jim Pierce
Milton Crawford
Ron Boswell

GUITAR:

Larry Morton

Directed by
Loren Bartlett

TRUMPETS:

Ron Bailey
Jim Bell
Bob Housley

DRUMS:

Sam McBride

TROMBONES:

Harvey Haley
Bill Bland
Perry Hope

PIANO:

Bud Jarrell

BASS:

Ron Garner

Intercollegiate Band



Sixteen members of the Tech band were honored by being selected to play in the Arkansas intercollegiate band which was organized February 16. This band was formed as a representative body of the state's outstanding college bandsmen.

Eugene ProhlFlute
 Lou Nell McCrawBass Clarinet
 Don WrightTympani
 Ron BaileyTrumpet
 Harvey HaleyTrombone
 Carroll PowellBaritone
 Paul ShawFrench Horn
 Perry Hope Bass Trombone

Mary RubySaxophone
 Charles WesleyBassoon
 Ben WrightOboe
 Bud JarrellClarinet
 Alma R. GarnerFlute
 Jim PierceClarinet
 John JenningsFrench Horn
 Bill KolbBass



"The Magic Art," presented in the Little Theater during the spring semester of 1956, was the first occasion of a theatrical production having originated entirely on the Tech campus. The script was written by Mr. Charles Reed, director of the Tech Little Theater Troup, and the set and costumes were the result of the labors of the troupe.

Mr. Reed's highly enjoyable drama is based on the result of a former professional actress coming to a small eastern college as a dramatics teacher.

"THE MAGIC ART"





A theatrical fugitive from the 1870's, representing ultra-melodrama which brought many a tear to the eyes of our grand-parents, was presented November 5-8, by Mr. Charles Reed's Little Theater Troup.

An example of the School of Expression, EAST LYNN brought screams of laughter rather than tears when resurrected in this day of streamlined movies and television.

"EAST LYNN"

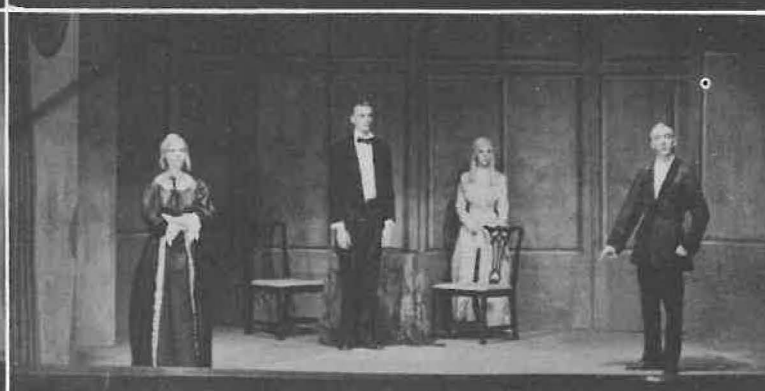



LES DANSEURS

Emerging from Miss Margaret Wilson's modern dance class, LES DANSEURS appeared for the first time this year as an organization of students on the Tech campus who are interested in the modern dance. The group gave performances at the Christmas and Dad's Day assemblies and at their Spring recital. While essentially an art-type course modern dance is a part of the curriculum of the women's P.E. department.

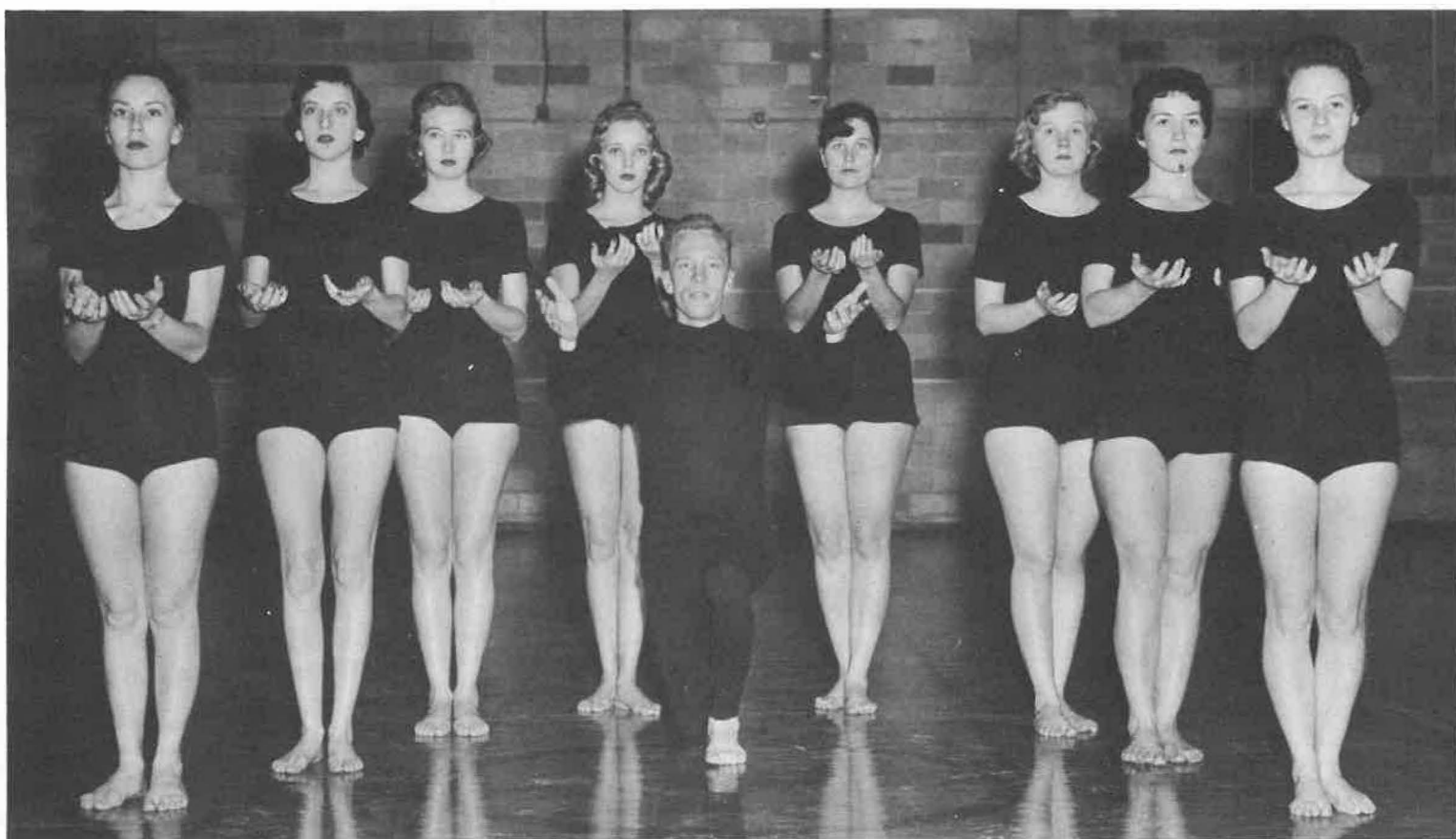



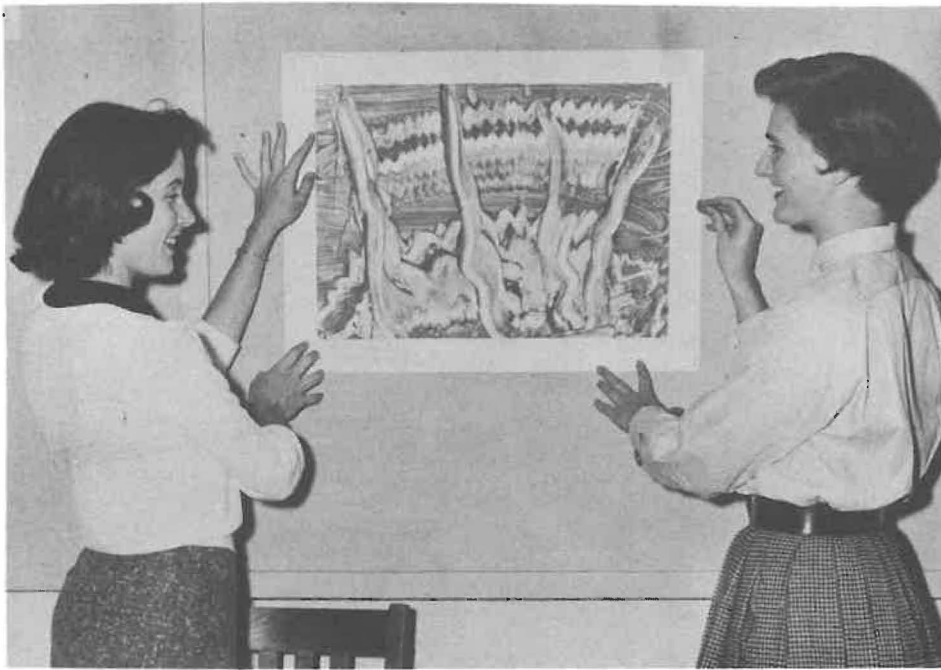

ART DEPARTMENT

A mode of expression . . . and who knows what will come out when our emotions are transferred to a creation. Our budding Rembrandts may not all be geniuses but we'll wager no genius gets more enjoyment from his work.



Spring Athletics

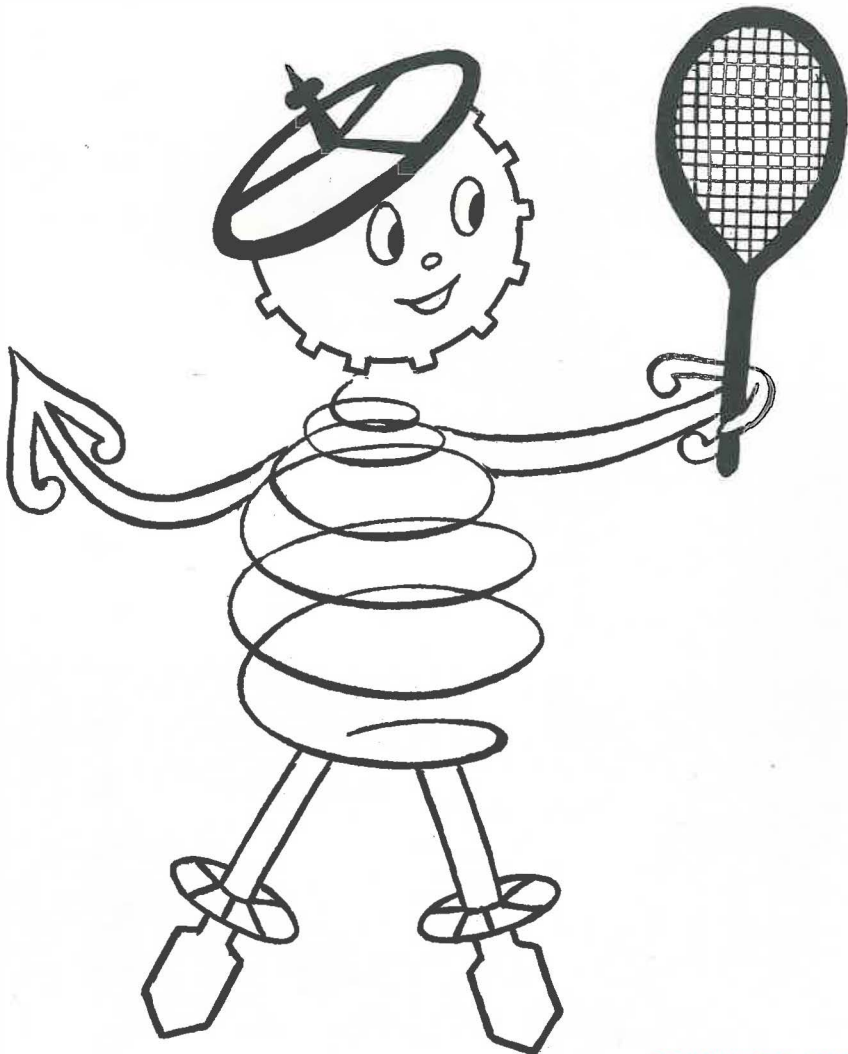

B a s e b a l l



Coach Raymond Burtner

Along with track, baseball heralds the coming of spring on the Tech campus and forms our segment of the national pastime. The sharp crack of bat against ball, the thump of ball in glove, and the spirited chatter of the players form the background music for this vernal activity.





Argo and Valentine, Catchers



Botts, Grant, Odiorne, Lemley, Outfielders



Hunter, Green, May, Davis, Infielders



Griffin, Ray, McGee, Shoup, Parks, Infielders





Reese, Sargent, Economides, Shomey, Abernathy, Nutt, Pitchers





Track

Though it is classed as a minor sport at Tech, that doesn't keep track from being probably the most well rounded and beneficial activity on the school agenda.

Here may be found just about any contest of physical vigorousness which man's competitive nature can desire . . . test of speed, agility, suppleness, skill and just plain strength.

Track is probably the oldest of the sports, possibly having its beginning when prehistoric man competed to see who could run the fastest, jump the highest, or throw a rock the farthest.

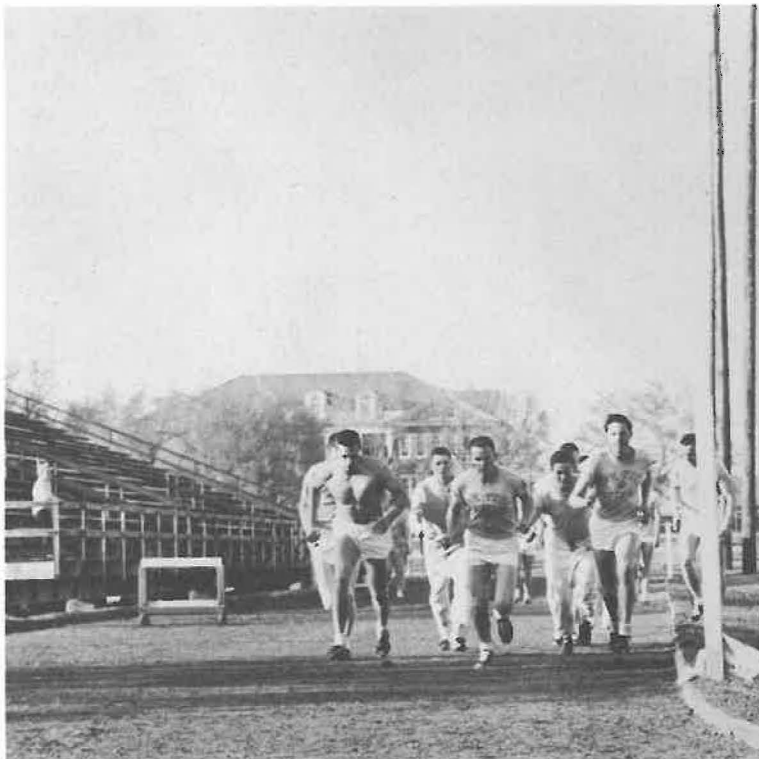



Zeringue, Cox, Rainey, Meador



Cox, Matthews, McCollum

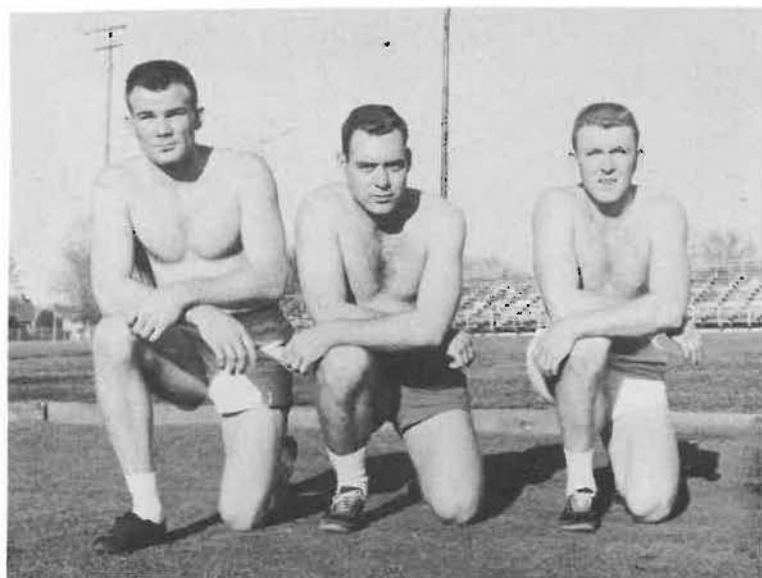

Boyle, Jordan, Kennett



Munson, Sullivan, Bushmicer, Jones



Standing: Faucett, Norton.

Kneeling: Moore, Shell, Pate.

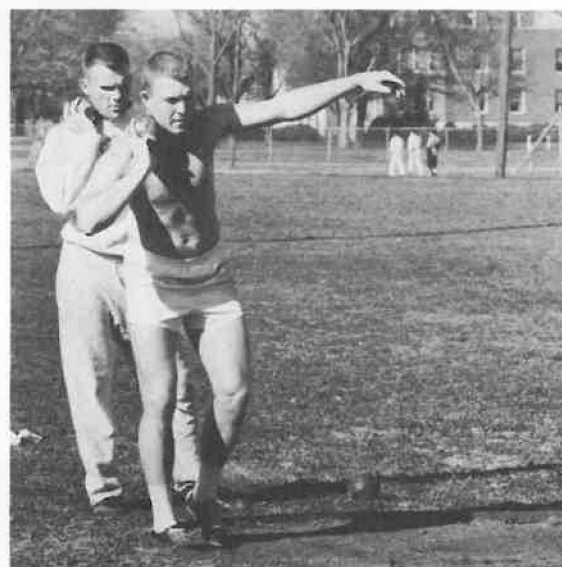



Tennis Team

Coached by Miss Wilson



Nancy Biggs



Sue Brunner



Maxine Holloway



Bobbie Morris



Jane Gunter



Jane Kitt



Betty Barnard



Barbara Fairleigh

A Look At "Tech"

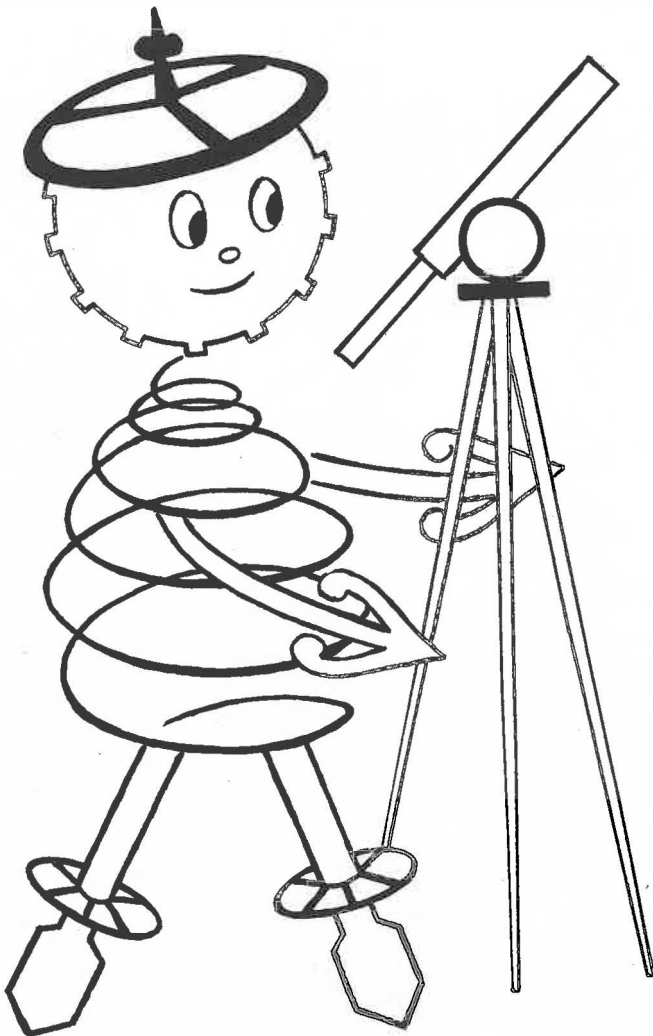
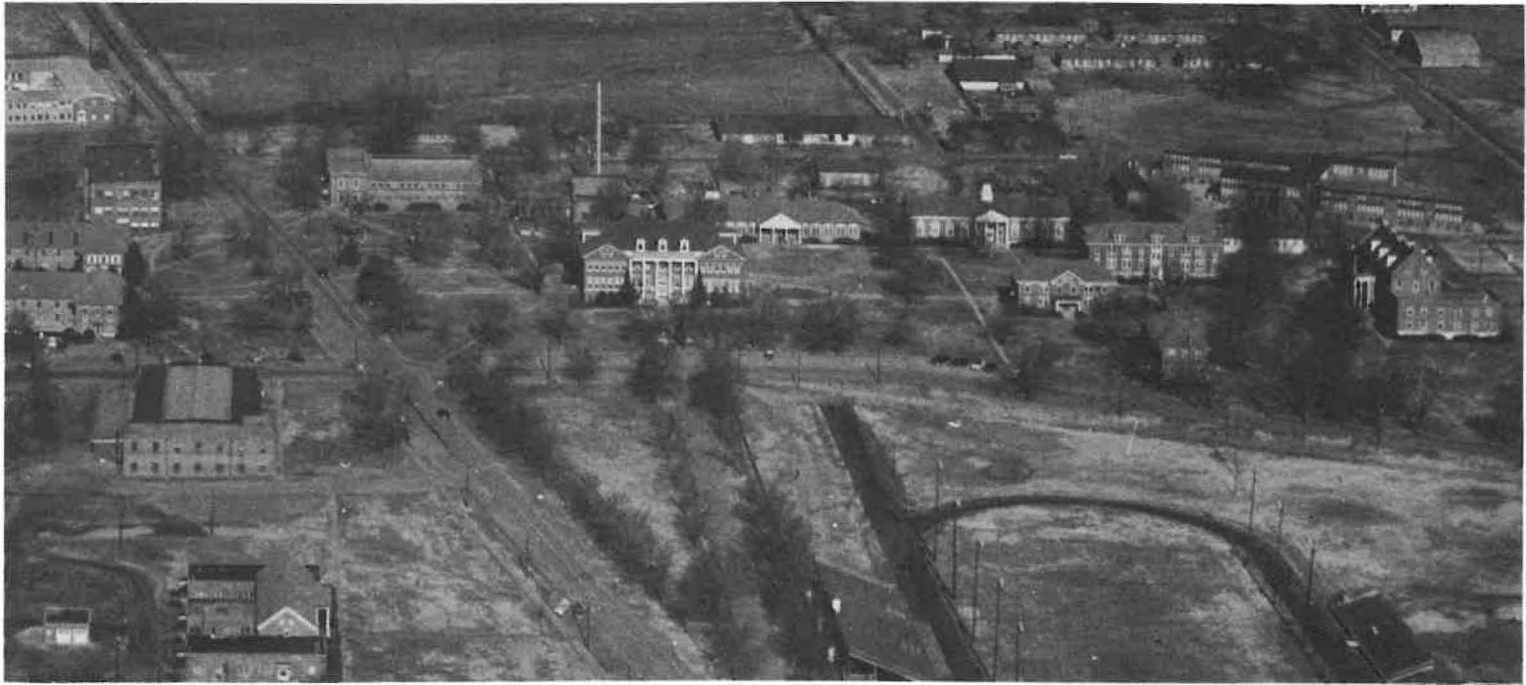



"Goodbye Bailey"



Tomorrow's Leaders?

"Dear Ruth"



"Eighty-five in second"





"Now here's the way I did it."



--and all the world was happy



In a day the whole world comes by

"Somebody stole the coffee!"



"--Think you could do any better?"





"I'll see that and raise you - - -"



"U-m-m-m"



"The Trysting Place"

Love from Sweethearts—Money from home.





The spirit of cooperation.



"Then, he took her into his arms . . ."



"But Mr. Conklin"

The sidewalks of Ark. Tech.



Gulnkil





M i s s P l a y m a t e



Dean Adams . . .

In her first year at Tech her fascination for what was around her drew a mutual feeling her own way.
—Sweetness and charm spread the velvet carpet for her to step up and be Tech's 1957 Playmate.



"Playboy Dance"

What used to be the "Esquire" dance was changed, this year, to the "Playboy" dance. With the "Cell Block 7" providing the music, it turned into probably the liveliest dance of the year. Several types of "Dixieland" and a general desire for enjoyment paved the way, and the gym really rocked!



Senior Class Index

Martin Ussery, President	20
Jo Niven Burke, Vice-President	20
Beverly McDermott, Secretary	20
Bill Ozment, Reporter	20
Myrna Anderson	21
Ron Bailey	21
Earl Barrick	21
James Bartlett	21
Bruce Birkhead	21
Jack Burris	21
Helen Camfield	21
Jerry Campbell	21
Clarence Carnahan	21
Warren Daunhauer	21
John Economides	22
Eileen Graves	22
Harvey Haley	22
Jo Harper	22
William Harper	22
Joe Hatcher	22
John Heidgen	22
Jeraldene Hill	22
Lon Jolly	27
Jay Chase	27

Samuel Holcomb	22
Brooks Holder	22
Louise Hopper	23
Bernard Huett	23
Harry Jacobs	23
Buddy Jarrell	23
Charles Johnson	23
Sam McBride	23
Bruce McConnell	23
Thomas McKoy	23
Mary Maxwell	23
Bill Miller	24
Barbara Mills	24
Mallie Norton	24
Mary Jane Norton	24
John Nutt	24
Don Ott	24
Mary Parker	24
Carroll Powell	24
Roy Riales Jr.	25
Kermit Womack	27
John C. Pyle	27
Kenneth Sloan	27
James Rohrbach	25

Emmett Rye	25
George Sargent	25
James Shell	25
Homer Simpson	25
Mary F. Skelton	25
John Stiritz	25
Juanita Sutterfield	25
David Swan	25
Barger Tygart	26
Bonnie Vinson	26
Bobby Voss	26
Peggy Wait	26
Jo Ann Wallace	26
Billye Webb	26
Helen Wesley	26
Mary Willis	26
Nancy Wilson	26
Leo Winfield	27
Ruth Winford	27
Dale Woodiel	27
Don Wright	27
John Yelverton	27
L. M. Bull	27

Junior Class Index

Robert Hardin, President	28
Bob Griffin, Vice-President	28
Eleanor Lipsmeyer, Secretary	28
Bob Comer, Reporter	28
Bill Abernathy	29
Paul Anderson	29
Ruah Atkinson	29
Roy Austin	29
Jimmy Baskin	29
Barbara Birkhead	29
Nancy Bland	29
Rosemary Bowden	29
Joel Brickell	29
Gaylon Brown	29
David Byrd	29
Edward Campbell	29
Richard Caulk	29
Loren Clough	30
Sarah Cole	30
Leonard Cowan	30
Bob Crawford	30
Budgie Crawford	30
Francis Desiderio	30
Wayne Domerese	30
J. M. DuVall	30
Wilma DuVall	30
Barbara Fairleigh	30
Freddy Fewell	30
James Fields	30
Fay Gibson	31
Bill Grant	31
Ed Graves	31
Lee R. Grimes	31

Clarence Gunnel	31
Jane Gunter	31
Jane Hamaker	31
Jerry Hamby	31
Bobby Hannon	31
Peggy Harvill	31
Bonnie Hawkins	31
Mary Helen Heathman	32
Jack Hendon	32
Reuben Hill	32
Tommy Hillman	32
James Hollabaugh	32
Perry Hope	32
George Hudlow	32
Ann Irvin	32
Bill Jones	32
Martin Karlovic	32
Richard Kitt	32
Joseph Knight	32
Bobby Lamb	33
Hope Lehman	33
William Lemley	33
Austin Lovell	33
Robert Lumsden	33
Betty Lynch	33
Lewis McCollum	33
Paul McCoy	33
Marilyn McEver	33
Donald Mainard	33
Jack Martin	33
William Mason	33
Bill Matthews	34
James Meador	34

Carolyn Moore	34
John Murphy	34
Malcolm Murphy	34
Richard Muse	34
Janet Overton	34
Yvonne Parsley	34
Greg Payne	34
Carrie Pemberton	34
Guy Petray	34
Bill Poynter	34
Eugene Prohl	34
Bill Rainey	35
Albert Rainey Jr.	35
Franklin Ray	35
Jimmy Rogers	35
George Ross	35
Marvin Roth	35
Mary Sydney Ruby	35
David Sacrey Jr.	35
Dick Schwartz	35
James Shaddox	35
Joyce Sherman	35
A. R. Smith	35
Lawrence Smith	35
Richard Stipe	36
Glenn Stroh	36
Charles Taylor	36
Van Taylor	36
Ginny Thompson	36
Bill Trickett	36
Bob Trusty	36
John Turner	36
Wade Upchurch	36

David Vinson	36
Paul Vinson	36

Allen Walker	36
Robert Wells	36

Lowell Whittington	37
Jesse Leon Wood	37

Sophomore Class Index

Charles Niven, President	38
James Harrison, Vice-President	38
Nancy Biggs, Secretary	38
Van Tyson, Reporter	38
Sylvia Adams	39
Virgil Adcox	39
Bob Adkison	39
Kenneth Asbury	39
Billie Ann Ashmore	39
Charlotte Baldrige	39
Carroll Bandy	39
Travis Barnes	39
Joan Bartlett	39
Bill Barton	39
Dorothy Barton	39
Rodney Beckman	39
Shirley Been	39
Bobby Bell	39
Jim Booher	39
Patricia Bramlett	39
Johnnie Branch	39
Dean Briggs	39
Don Brooks	40
Harold Bryan	40
John Buechley	40
Merlin Bullock	40
Johnny Burke	40
Raymond Burtner	40
Bobby Butth	40
Thomas Callan	40
Bill Campbell	40
Charles Carr	40
Aubrey Carroll	40
Robert Chambless	40
Theresa Cia	40
Bill Cole	40
James Collins	40
J. B. Cone	40
Ray Cooper	40
Lonnie Cordell	40
Janet Crain	41
John Cravens	41
Norma Crow	41
Charles Daniel	41
Stanley Davenport	41
Herbert Davis	41
Paula Dobbs	41
Bennie Docekal	41
John Downs	41
Paul Downs	41
Shirley Drewry	41
Robert Edwards	41
Emily Faulkner	41
Homer Feltner	41

Ronald Fields	41
Virginia Fields	41
Lawrence Fletcher	41
John Fox	41
Ronald Garner	42
Leon Gershner	42
Lloyd Grace	42
Dale Green	42
Lucinda Greig	42
Bill Griffin	42
Harold Griffin	42
Marvin Griffin	42
Mary Griffin	42
Don Hallum	42
David Hampton	42
Tom Ed Hannon	42
Jimmy Harber	42
Lynn Hatfield	42
Jerry Hearn	42
Ernest Hill	42
Carolyn Hilliard	42
Maxine Holloway	42
Monte Hopper	43
Jesse Huffman	43
Earl Hyde	43
James Jackson	43
Jerry Jackson	43
Frances Jenkins	43
Jesse Jennings	43
Marvin Johnson	43
Mary Ann Johnson	43
Brasel Jones	43
Tommy Jones	43
Bobby Jordan	43
Betty Judkins	43
Ann Kilgore	43
Larry Kincannon	43
Bill Kolb	43
Marshall Kornfield	43
William Kriegbaum	43
Charles Lamb	44
Edward Langley	44
Russell Langston	44
Jackinel Lantrip	44
Joyce Leavell	44
Carolyn Leek	44
Paul Leggett	44
Anita Lemley	44
Frances Lewis	44
Allen Looney	44
Sue Lynch	44
Ted Lyons	44
Elizabeth McAllister	44
Eugene McClinton	44

Lou Nell McCraw	44
Donald McCubbin	44
Eddie McDonald	44
Don McGee	44
Newman McGee	45
Billie McPherson	45
Jackie Manbeck	45
Mary Ann Marrs	45
Clyde Meek	45
Jane Meek	45
Patricia Merritt	45
Carla Mestas	45
Charles Miller	45
Virginia Moore	45
Barbara Morris	45
Larry Morton	45
Joyce Motley	45
Neal Mott	45
David Munford	45
Mason Murphy	45
Frank Nichols	45
Robert Norman	46
Betty Nunn	46
Alva Orr	46
Nancy Owens	46
Adan Palacio	46
Leonel Palacio	46
Joe Perry	46
Bill Phillips	46
Luther Poynter	46
Sidney Poynter	46
Robert Prislowsky	46
Gene Rankin	46
Virginia Rankin	46
Cornelia Redwine	46
James Ringgold	46
Charles Rodgers	46
Donna Sammons	46
Paula Sanders	46
Joe Saunders	47
Doylene Scroggin	47
John Sellers	47
Curtis Shaddox	47
James Shields	47
Billy Shoup	47
Tom Simco	47
John Sinclair	47
Vernon Sizemore	47
Geneva Skelton	47
Bobby Small	47
Bill Smith	47
William Smith	47
James Spears	47
Joy Stanley	47

Bill Stout	47
Bette Stroud	47
Virginia Stuart	47
John Sturdy	48
Don Sullivan	48
Sonny Tackett	48
William Tatum	48
Jack Thomas	48
Ann Torrence	48
Dale Trost	48
Jerry Turner	48
J. B. Valentine	48
Euel Ward	48

Ronald Ward	48
Billy Weger	48
Polly Weigel	48
Charles Wesley	48
Larry Wilhelm	48
Betty Williams	48
Patricia Williams	48
Presley Williams	48
Dewey Womack	49
Neil Woodiel	49
Sidney Woodson	49
Harold Woody	49
Joe Young	49

Bryan Zeringue	49
William True	49
Barbara Creecy	49
Burt Eikleberry	49
Sally Featherston	49
Don Gillihan	49
Joann Haney	49
Mac Pate	49
Eugene Small	49
J. B. Turner	49
James Welch	49
Dean Wilburn	49
Ben Wright	49

Freshman Class Index

Gene Rackley, President	50
Jimmy Camarata, Vice-President	50
Patsy Clary, Secretary	50
Hugh Beam, Reporter	50
Samuel Acheson	51
Dean Adams	51
Jerry Adcock	51
Anson Aikman	51
Peggy Alley	51
Grover Anderson	51
Max Anderson	51
James Argo	51
James Armbruster	51
Mary Lou Atherly	51
John Babb	51
Wanda Bailey	51
Mary Jean Baker	51
Betty Barnard	51
James Barnett	51
Guy Bass	51
Armond Becker	51
Bobby E. Bell	51
Julian Bench	52
Marian Benson	52
James Bentley	52
Bill Bergen	52
James Bethard	52
Annette Blagg	52
William Bland	52
Rebecca Boley	52
Terry Boswell	52
June Bowden	52
John Boyette	52
Clarence Boyle	52
Martha Braden	52
Alice Bradley	52
Raymond Braselton	52
Marilyn Brewer	52
Lahoma Brown	52
Marvin Brunner	52
Charles Bunch	53
Carroll Burke	53
Lionel Burkes	53
John Burnett	53
Ralph Burton	53

Creed Caldwell	53
Paula Callahan	53
David Campbell	53
Jimmy Cartwright	53
Jasper Case	53
Travis Case	53
Jack Cecil	53
Patrick Center	53
Arline Chandler	53
James Chandler	53
Donald Clark	53
James Clark	53
Dan Clinton	53
David Coburn	54
Cathleen Collard	54
Paul Conley	54
Lana Cook	54
Ronnie Cook	54
Morris Coston	54
Neola Cravens	54
Charles Cripps	54
Louis Crook	54
David Crow	54
Sam Dace	54
Robert Dahlkee	54
Erma Dalton	54
James Davenport	54
Clyde Davis	54
Thurman Dawson Jr.	54
Jeanet Dean	54
Gerhard Deterding	54
Buddy Dillman	55
Robert Dobbs	55
Dorothy Dukes	55
Freddy Dunn	55
Lana Dunn	55
Paula Dunn	55
Sarah Ebersole	55
Barbara Ellington	55
William Ellis	55
Patricia Farnham	55
Ernest Faucett	55
Bobby Fewell	55
James Ford	55
Bill Fox	55

Louise Franklin	55
Billy Freeman	55
Selba Jean Freeman	55
Gary Fronabarger	55
Peggy Garner	56
Geneva Gillespie	56
Calvin Gilpatrick	56
Joe Gingerich	56
Robert Glenn	56
Sam Goates	56
Linda Goodwin	56
James Gorsline	56
Marilyn Gossage	56
Paul Gowing	56
Anthony Grabowski	56
Billy Green	56
Jack Green	56
Nancy Grimes	56
Lee Groves	56
Gearld Gustus	56
Elmer Hackworth	56
Arvil Hale	56
Franchelle Hall	57
Charles Hanna Jr.	57
William Harman	57
Denny Harton	57
Betty Hawkins	57
Donald Hawkins	57
Julius Hawkins	57
Athalene Hawks	57
Andrew Hawley	57
Joe Hawley	57
Donald Hefley	57
Theodore Helmich	57
Tommy Hensen	57
August Hensick	57
James Herndon	57
Bernard Higdon	57
Laura Hill	57
Thomas Hlass	57
Benny Holbrook	58
Mildred Holdar	58
James Holladay	58
Aubrey Holley	58
John Hollaway	58

Beverly Holt	58
Virginia Horn	58
Ollie Hubbell	58
Beatrice Huffman	58
David Huffstetler	58
Beverly Huie	58
Melvin Hull	58
Roy Hummell	58
Wilma Humphrey	58
Robert Hunter	58
James Hurley	58
Orbie Inman	58
Jimmy Isbell	58
Nettilou Jackson	59
E. L. Jacobs	59
Mary Jarvis	59
Virginia Jeffery	59
Dorothy Johnson	59
Ralph Johnson Jr.	59
Robert Johnson	59
Darrell Jones	59
Dawn Jones	59
Harold G. Jones	59
Joyce Jones	59
Thomas Jones	59
Phyllis Judkins	59
Leotta Kerns	59
Helen Kerr	59
Carolyn King	59
Ida May King	59
Doyle Kirtley	59
Barbara Kizziar	60
James Knight	60
Dottie Knoll	60
Robert Kumpe Jr.	60
John Laird Jr.	60
Virginia Landers	60
Betty Lashlee	60
Lonnie Leavell	60
Howard Lenz	60
Ken Lewis	60
John Lindsay Jr.	60
Edward Lofton	60
Walter Lovelady	60
Mary Lovell	60
Roy McCormack	60
Ted McCuiston	60
Wendell McCutcheon ..	60
Wanda McDaniel	60
Lawrence McGrew	61
Daniel McGuire	61
Ward McGuire	61
Robert McHone	61
Donna Mainer	61
James Malik	61
Sherman Mann	61
Norma Marshall	61
Joyce Martin	61
Thomas Mason	61
Joe Mathis	61
William Matthews	61
Curtis Melton	61
Betsy Mills	61
Elliot Miner	61
Billy Moore	61

James Morris	61
Walter Morris	61
Lanora Mullings	62
Charles Murdoch	62
Jimmy Murray	62
Gerald Myers	62
Sue Napier	62
Thomas Neal	62
Nancy Niemeyer	62
Larry Nipper	62
Conrad Norton	62
Harold Norton	62
Dearwood O'Donley	62
Ancel Offutt	62
Robert Offutt	62
Tommy Oldridge	62
Ava Lou Orr	62
Gwin Parker	62
Betty Parnell	62
James Partin	62
Karan Patrick	63
Ray Paschall	63
Nadine Patterson	63
David Payne	63
Carolyn Peak	63
Fred Perkins	63
Carol Person	63
Weldon Peters	63
Paula Phillips	63
William Phillips	63
Roger Pitts	63
James Pledger	63
Glenna Powell	63
Shirley Powell	63
Edna Preston	63
Darwin Price	63
Marilyn Price	63
Peggy Ragsdale	63
Robert Raible	64
George Ramsey	64
Kenneth Rapiet	64
Neil Ray	64
Benny Reed	64
Larry Reed	64
David Revis	64
Paul Reeves	64
Lloyd Rhoads	64
Jim Rice	64
Marvin Richardson	64
Robert Richmond	64
Henry Riggs	64
Chuck Rugsis	64
Allen Russell	64
Bernard Schiefer	64
Charley Shaffner Jr.	64
Billy Shepherd	64
George Shook	65
William Simmermacher ..	65
Bonnie Simpson	65
Jerry Wayne Simpson	65
Juanita Simpson	65
Marietta Simpson	65
H. K. Smith	65
Otis Jeff Smith	65
Thomas Smith	65

Ira Stewart	65
Donald Stobaugh	65
Judith Sumner	65
Robert Talbert	65
Thomas Tate	65
Marjorie Tatum	65
Charlene Taylor	65
Maudie Taylor	65
Sharon Taylor	65
Paul Tester	66
Anna Thomas	66
Charles Thorell	66
Ralph Tolleson	66
Beatrice Trost	66
Ben Trusty	66
Clarice Tucker	66
Hilda Turner	66
Bobby Turney	66
Charles Tyree	66
Agnes Villines	66
Robert Wagner	66
Phillip Wallace Jr.	66
Dick Walls	66
Jerald Webb	66
Robert Wentz	66
Mary Wesley	66
Polly West	66
Richard Wheatley	67
Shirley Whitehead	67
Lester Wisley Jr.	67
Isaac Witt	67
Audrey Wolfram	67
Bennie Wood	67
Chester Woodruff	67
Jerry Word	67
Herbert Wright	67
Eston Yandell	67
Gerald Yelverton	67
Bill Zeigler	67
Metta Northum	67
William Nelson	67
William Watkins	67
Brooks West	67
Buddy Wright	67
Russell Wycoff	67
Bobbie Esch	68
Doris Hansen	68
Geneva Henderson	68
John Jennings	68
Joe Kendrick	68
Dorothy Kieth	68
Jerry Lewis	68
Chas. Linker	68
Hoyt Linker	68
Charles Miller	68
James Moore	68
Robert Parker	68
Charles Pearson	68
Jimmy Pierce	68
Jimmy Powers	68
Bill Ragland	68
Jimmy Rogers	68
Paul Shaw	68

The Editor's Page

As I sit here at my desk, the old office looks mighty bare, because the 1957 AGRICOLA is finally finished.

On this last page I wish to express my thanks and deep appreciation to:

1. My staff, without whom this book would never have been a reality
2. Leon Gershner, who labored many hours in the darkroom and was ever so patient with me when things just didn't seem to go right
3. Bob Edwards, who started out as a lay-out man but moved up at semester to help Leon in the darkroom
4. Van Tyson, who wrote pages of wonderful copy and would drop everything and come to the office to write some more whenever I called
5. Gene Prohl, who did most of the lay-out work after Bob moved up to the darkroom.
6. President Hull, Mr. Harton, and Dean Hamand, who were helpful and forgiving when I let my temper get out of hand
7. "Red Hoss" Miller, who kept pushing me when I was ready to throw in the towel
8. Last but not least to my wife and son who were left alone many nights, and had to put up with my bad temper after I had sat up all night with this book

So in parting I will say, "I have done my best and with no apologies to anyone, I can say with pride here she is she's all yours."

A handwritten signature in cursive script, appearing to read "J. Hamby". The signature is fluid and stylized, with a large initial "J" and a long, sweeping underline.

Autographs



R*eflections*

● Almost a quarter of a century has passed since USECO published its first school annual. As we review those pages of yesteryear, a pleasant thought comes to mind—on some tomorrow this, the nineteen hundred and fifty-seven edition, will take its place in your heart as a pictorial history of the "good ole' days."

We know this book will increase in value with the passing of each year, and are honored to have played a part in recording it.

By Far the Greatest Name in Yearbooks

**UNIVERSITY
SUPPLY and
EQUIPMENT
C
O.**

6001 E. Rosedale • Fort Worth, Texas



